For Classified Ads
Phone
Times Classified Dept.
LA 5-9093
by 5:00 P.M. Monday

Albany Times

Important Numbers
Albany Times — LAnd. 5-1510
Police Dept. — LAnd. 5-7300
Fire Dept. — LAnd. 5-7140

★ ★ ★ Declared a Legal Newspaper by Act of Superior Court of Alameda County ★ ★ ★ The Only Newspaper Printed and Published in the City of Albany ★ ★ ★

VOL. XXVII — ALBANY, CALIFORNIA, NOVEMBER 21, 1961 — Number 11

THANKSGIVING STORY: LINDBERG'S NOTE TENTH ANNIVERSARY

By DOROTHY LARIMER

Harold and Helen Lindberg, who operate Scandinavian Imports at 1286 Solano Avenue, have much to be thankful for at this Thanksgiving Season, which marks their 10th anniversary as an Albany business.

When they opened the shop in November, 1951, they had no money, owed $1,000 in doctor and hospital bills, and were stranded in California for life.

Harold had just undergone surgery for the removal of an eye and was left with little sight in the other. Because of his condition, detached retina, he could not travel. A bump could cost him his sight. They were strangers here.

Shortly after they had met in Duluth, Minnesota, Harold, who had no history of eye trouble, began seeing what looked like sand in front of his eyes. He went to an optometrist, who told him he must go to a hospital. By the time he entered four days later, he couldn't see to sign his name on the admittance register. He had four operations in a year.

Harold came to California to recuperate. On the train, he became ill again. When he reached San Francisco, he was taken directly to a hospital. Helen Lilyquist, his fiance, was in Duluth when she received a call to come to Harold's bedside. She "closed her life" in Minnesota within a week and joined him here. The doctor said there was no hope of saving his sight, but Harold insisted on going through with another operation.

As Mrs. Lindberg says now, "We knew that if the operation was not successful, he'd be blind. If it was, he'd never be able to travel again."

The operation was performed. It was a miracle: his sight in the remaining eye improved. World-famous specialists have examined his eyes and they tell him he should, according to the books, be totally blind.

Helen and Harold were married after he left the hospital. She found a job in Oakland. Within the year they had located a spot in Albany which was ideal for the Scandinavian Import shop they hoped to open.

"All we had was hope," Helen recalls today. Harold, who can't bend over, lift, or see very well, built everything in their shop with an ordinary saw and hammer. He couldn't see the nails he was pounding, but he felt his way along.

In September, 1951, they went to Bethany Lutheran Church in Berkeley to hear the new pastor, the Rev. Philip Ellman. Their own shop came to their minds when Pastor Ellman said he didn't know why businesses, as well as people, could not be dedicated to the Lord.

The Sunday after Thanksgiving, Lindberg's Scandinavian Imports of Albany was so dedicated. Because there was no service written for such a dedication, Pastor Ellman wrote his own. A group of people from the church attended and the ceremony later was featured in many Lutheran magazines.

"You might say we started on a shoestring and a prayer," Mrs. Lindberg says.

The ensuing 10 years were good to the Lindbergs. In observance of their anniversary, they are having open house Friday, Saturday and Monday, featuring coffee and Helen's delicious Scandinavian cookies, for which she provides the recipes.

"Needless to say, we love Albany and the people here," Mrs. Lindberg says. "Nobody thought we had a chance to make a go of it when we opened 10 years ago. Believe me, we are counting our blessings this Thanksgiving!"

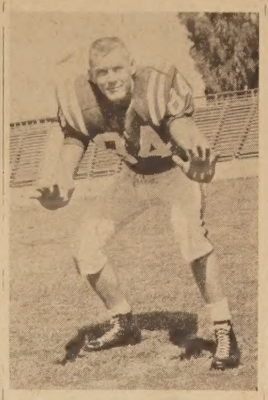

LARRY FOGELSTROM, son of Mrs. Bea Levens of Evelyn Avenue, will play left end with the Fresno State Bulldogs in the Mercy Bowl Game in Los Angeles on Thanksgiving Day. He is a former star athlete at Albany High School.

Donations May Be Left at C of C For Mercy Bowl

Irene Grove, manager of the Albany Chamber of Commerce, has announced that those wishing to donate to the Mercy Bowl fund for the benefit of families of victims of the Cal-Poly crash, may leave them at the Chamber of Commerce.

Receipts will be issued for income tax purposes, she said.

At the end of last week, six tickets had been purchased by those who plan to attend the Thanksgiving Day game, Mrs. Grove said, adding that the purpose of the special drive is to raise funds and that contributions are welcome from those who will be unable to attend.

Many Entries Expected In Contest

Ila Mae Wilson, publisher of the Albany Times, and May Ellis Olson of Ellis-Olson Mortuary are looking for a record number of entries in their third annual Christmas Home Decoration Contest.

Judging of the contest will take place Sunday evening, December 17, to allow sufficient time to run a picture of at least the top winner in the Christmas issue of the Albany Times.

Mrs. John Mattos Thanks Police, Fire Departments

Mrs. John Mattos has expressed her appreciation to members of the Albany Police and Fire Departments for their quick response to her call when her husband suffered a severe heart attack recently.

She said they were there almost before she could reach the door. Her husband is home from the hospital now, she said.

WE ARE THANKFUL

For these things we're thankful, Lord:

For life that makes us part of the world,
For eyes to see the beautiful things
That thou hast given unto us;
For shelter to keep us snug and warm,
For clothes and food to keep our health;
For schools and churches to which we go,
For friends and families we love so much.

We're thankful, too, for soil to till,
For sun and rain that make things grow;
For pretty birds that sing to us
And animals that Nature's made;
For valleys, hills, and mountains high,
For shading trees and clear blue lakes;
For justice in this country fair,
For liberty that we here enjoy —

For all these blessings from above
We thank thee, Lord, with grateful hearts.

Children of Room 37
Sixth Grade, Cornell School
Miss Lois Sconberg, teacher

HENRY S. TIESLAU DIES ATTEMPTING TO RESCUE SON FROM BAY

Henry Stanley Tieslau, 37, of 840 Hillside, died Saturday after plunging into the bay to rescue his six-year-old son, Jeffery, from drowning.

The boy fell into the water a mile east of Treasure Island from the deck of the 60-foot fishing vessel, St. Jude, as it was en route from Richmond to Oakland with two fuel tanks in tow.

Quick action by one of St. Jude's crewmen is credited with saving the boy's life. Jess Young of Richmond jumped in behind Mr. Tieslau and managed to keep both him and the boy afloat until the tanks could be cut loose and the vessel maneuvered to pick up all three.

The vessel headed immediately for Treasure Island, where medical officers from the Navy ship Markal gave artificial respiration to Mr. Tieslau for more than an hour. Their efforts were in vain. It is believed the Albany man choked to death on sea water.

Jeffery, a first grader at Vista School, is at home, although he developed pneumonia after the accident. According to a member of the family, he and his dad went out for a boat ride at least one weekend a month.

Born in Oakland, Mr. Tieslau was graduated from University High School in Oakland. He was with the Army Air Force in the Pacific Theater during World War II, after which he took over the family business, Tieslau Company, in Richmond. He was a member of Operating Engineers, Local No. 3, in Oakland.

Survivors include his wife, Ruth; sons, Jeffery and Tom Parker; his parents, Henry and Ella Tieslau of Berkeley; sisters, Nina Beddawj of Portland, Oregon, and Mary Fowler of San Pablo, and a nephew, Mark Fowler.

Funeral services will be conducted at 12:30 p.m. Wednesday at Ellis-Olson Chapel. Interment will be in Golden Gate National Cemetery. Mrs. Tieslau has asked that memorial gifts be directed to Children's Hospital of the East Bay.

Robert Carlson Replacing John Shea at Post Office Until January 1

Robert C. Carlson, assistant superintendent at the Albany Post Office under the late John P. Shea, has been named acting superintendent until January 1 by Frank Spires, Berkeley-Albany postmaster.

Irving Jones of 517 Evelyn is the new assistant superintendent.

Carlson, who has been with the post office department for 17 years, came to the Albany branch in March of this year. He lives at 1417 Delaware Street, Berkeley, with his wife, Lorraine, and two sons, John, 13, and Thomas, 11.

"I'll be trying to fill John's shoes, but it will be difficult to measure up to him," Carlson said. "However, I hope we can give the people of Albany the best possible service."

Enrollments Being Accepted for Decoration Class

The four remaining sessions of the Albany Adult Center's seven-week Christmas Decoration course, with Mrs. Doris Munster, floral decorator at the Hotel Claremont, as the instructor, are open to new enrollments of those residing in or out of Albany.

Students will be working on Christmas arrangements and decorations during these sessions, scheduled for Friday evenings, 7:30-10, November 24 and December 1, 8 and 15 in the Solano Adult Unit at the corner of Solano and Cornell.

No fee is charged those previously registered in other Albany Adult classes, and only $1 will be charged those not already enrolled.

Name Committee For Spaghetti Dinner Tuesday

The Albany YMCA board of management annual spaghetti dinner, a benefit for the 'Y' Youth Program, will be held at the Cornell School cafeteria Tuesday, November 28, from 5 to 8 p.m.

Spaghetti, good Italian style, will be prepared by Dorothy Simmons, Shirley Jensen, Peggy Jacks, Annabell Denham, and served by members of the board.

Others helping with the project are Bill and Edna Thomas, Harold and May Olson, Sid and Irene Wallace, Bert and Vesta Griffin, William and Billie Woolworth, Ralph Jensen, Jim and Sumi Tamura, Bud Read, Howard Bauer, William McAuley, John Brandau, Hilda Granholt and Elmer and Thelma Coble.

Bring the family and enjoy a complete dinner of spaghetti, tossed salad, French rolls, milk, coffee, and ice cream. Tickets are available from members of the board, Hi-Y members, and at the YMCA.

Penny Custer

Penny Custer, AHS Sophomore, At Youth Conference

Penny Custer, Albany High School sophomore, and daughter of Mrs. Alice M. Custer, 2103 San Mateo Street, was selected with Kathy Victoria of Burbank Junior High to represent Berkeley and Oakland at the Governor's Youth Conference meeting in Long Beach on November 13 and 14. The purpose of the Conference was to promote youth activities in the state of California.

Penny and Kathy were recruited and trained by the Berkeley Red Cross in the Junior Grey Ladies Program to assist during the summer at the Oakland United Cerebral Palsy Center.

The Governor's Advisory Committee on Children and Youth selected this program as one of the outstanding youth projects of the Bay Area and invited the girls to attend the Conference and give a report and demonstration of their work.

This Is Albany

CERTIFICATES will be issued to all who completed the Civil Defense Course sponsored by Marin PTA, CD Director Gerald Browne has announced. The final class was conducted last Thursday by Police Chief Ralph Jensen and Deputy Health Officer Ray Talley.

☆

ALBANY UNIT 292, American Legion Auxiliary, will observe Army night November 27. President Zella Lindh will preside at the business meeting at 8:15 p.m. at the Veterans Memorial Building. Wives of Army veterans will be in charge of entertainment and refreshments, and wives of Navy veterans will be their guests. Mrs. Juanita Cooke is program chairman.

☆

FIRE DEPARTMENT CALLS This Week: November 16, smoke scare caused by furnace at Donald McKee home at 820 Santa Fe; November 15, Mrs. G. Santos of 860 Solano reported broken water line with water in the kitchen; shut off water to hot water tank; November 14, brush fire east of 846 Hillside; November 13, inhalator call to Louise M. O'toole, 82, of 942 Evelyn, taken to Herrick Hospital.

☆

ALBANY FIREMAN DON DAY is a patient at Albany Hospital.

☆

MRS. LILLIAN K. UBBERTS, 59, of 504 San Carlos was taken ill Sunday while riding in the family car. Her husband stopped at the Albany Fire Department, where Capt. Kenneth Symington administered oxygen. She was taken to Herrick Hospital by police ambulance with Police Offi-

(Continued on Page 3)

HERE ARE HIGHLIGHTS OF COUNCIL AGENDA FOR MONDAY MEETING

Because of the early deadline for this week's issue of the Albany Times, it was not possible to cover the City Council meeting last night.

Included on the agenda was Resolution 61-93, which repeals the resolution designating Kains as a one-way southbound to include the stipulation that the one-way section include Kains between Brighton and Marin rather than all of the street.

The Council was to consider a recommendation from Thomas G. Gabriele, president of the Albany Chamber of Commerce, regarding Council exploration of the possibility of obtaining Federal funds for a Community Redevelopment survey and developing a master plan for community redevelopment. Administrative Officer James B. Turner said federal funds to the extent of two-thirds of the cost are available for this purpose.

Turner said he was going to recommend to the Council that the City Attorney be instructed to modify the tidelands agreement with the state to include August 1, 1962, as the deadline for the completion of the survey. The state will allow 120 days for payment of the survey cost (not to exceed $4,000), instead of the original 30 day time limit.

The American Legion Post No. 292, represented by Charles A. Lindh, commander, requested the Council to urge the County Board of Supervisors to locate a new National Cemetery in Alameda County.

In anticipation of about $47,000 in State Highway Funds, Turner was to request the City Council to budget $17,000 for street maintenance and $30,000 for the Marin-Buchanan project between San Pablo and Pierce.

The Albany City Council was to meet in Albany last night with members of the El Cerrito City Council. This session concerning Rapid Transit routing was to follow their respective meetings. This was in preparation for tonight's meeting in El Cerrito on the proposed transit routing along San Pablo.

City officials last week attended a meeting of the Alameda County Highway Advisory Committee in Oakland concerning rapid transit. Turner attended a meeting of the engineers' subcommittee of the County Highway Advisory Committee in Hayward Friday morning.

ANIMAL STORIES MAKING NEWS THIS WEEK, ALBANY POLICE REPORT

A couple of dog stories touched the hearts of members of the Albany Police Department this week. Their reports also include a snake on Albany Hill and a parakeet who walked up to the door of a local home.

The first story concerns Garland Blackard, 42, who lives at 5624 Huntington in Richmond and is known to everyone along San Pablo Avenue, where he has been selling candy for about a dozen years. A victim of cerebral palsy, he drives an electric car, given to him by businessmen.

His constant companion for the past seven years has been Sandy, a little brown dog of uncertain origin.

Friday noon, Garland was in an Albany cafe on San Pablo when the waitress told him his dog had slipped out of his collar and was running loose. As quickly as he could, the man got outside and into his car. Not seeing the dog in a frantic search of the area, he beeped the horn, traditional signal that he was ready to leave. Sandy was across San Pablo at the time. He bounded into the street and was instantly killed by an oncoming car.

Called to the scene, Albany policemen found Garland with tears streaming down his face bending over the lifeless form of Sandy. He could not be convinced his dog was dead, so the policemen called his mother, who came to get him.

According to Sgt. Albert Cranfill, who with Sgt. James McLeod and Animal Control Officer Charles Searles tried to soften the blow of the dog's death, "There are probably o thousand people up and down San Pablo who'd be willing to replace this dog with any pedigreed dog Garland would name." Then he added, "The only problem is they'd never be able to replace the affection of this animal he'd raised from a tiny pup."

Mrs. Blackard, Garland's mother, told the Times Saturday that within hours, the man had a new puppy, thanks to his brother who is a veterinarian. The new pup, a female, has been named Penny. And she's just a mutt.

"We appreciate the fact that Garland's friends would buy him an expensive pet," she said, "but we prefer the other kind — just plain dog."

Friday was a bad day for "Penny," a little black dog who has made a career for herself by accompanying Postman Nicholas (Nick) Carmelich of 841 Talbot Avenue on his daily route. She'll be off her beat for a couple of weeks, thanks to a hit-run motorcyclist who struck her down on Solano Avenue.

The three-year-old dog, pet of the Nolan D. Moore family of 712 Carmel, struck up an acquaintance with Nick when she was just a pup. Now she feels responsible for seeing to it that he makes his rounds, waiting for him each morning. After the pair has covered northeast Albany from Solano to Colusa Circle and from Carmel to Curtis, Penny goes home. She doesn't have to worry about lunch — Nick shares his with her.

According to her family, she is frantic when Nick is on vacation, even going to the post office to look for him.

The Moore boys, Earl, 15, Gary, 14, and Terry, nine, have tried to lure Penny away from the postman when the pair is delivering mail, but she will have nothing to do with them until the route is completed.

Nick feels badly about the accident Friday. He said she must have picked up with a neighbor and gone with him to Solano Avenue, where she spotted a motorcycle and gave chase. The rear wheel ran over her back, breaking her pelvis.

Sergeant Cranfill, patrolling Solano on his motorcycle, heard her cries. Animal Control Officer Searles, who took Penny to the Berkeley Humane Society, is pretty bitter about the whole thing. He thinks there is nothing worse than a hit-run driver, whether the victim is human or animal.

"I have a description of the motorcycle," he says, "and if I

(Continued on Page 3)

ALBANY
SOLANO AT SAN PABLO
BOBBY HAS DELIGHTED OVER 6,000 TO DATE IN ALBANY! — HELD OVER!
"Greyfriars Bobby" wins box office "Blue Ribbon Award"
An entire city gave him the keys to its heart!
WALT DISNEY'S Greyfriars BOBBY
TECHNICOLOR
NEW SECOND FEATURE
The RIGHT Approach
2a
CinemaScope
JULIET PROWSE / FRANKIE VAUGHAN / MARTHA HYER
GARY CROSBY / DAVID McLEAN
Produced by OSCAR BRODNEY
Directed by DAVID BUTLER · Screenplay by FAY & MICHAEL KANIN · Based on a play by GARSON KANIN
Bobby Wk. Nites, 7 p.m., 10:15
Approach, 8:45
Mat. Thurs., Thanksgiving, 1 p.m., continuous
SAT. & SUN. MATINEES
Appr. Berk. Mo. Pic. Council
Disney's Greyfriars Bobby
plus SNOW QUEEN
Colorful and as a fairy tale
A fascinating feature length cartoon. A thrilling holiday show. Phone theatre for all show times.

On Thanksgiving Day

The blessings which the Pilgrim Fathers acknowledged on that first Thanksgiving Day have multiplied a hundredfold since that time. Let us, like the Pilgrims, give thanks for all our blessings this Thanksgiving Day.

Ellis-Olson MORTUARY
727 SAN PABLO AVENUE

North Berkeley Beauty School
1896 Solano at The Alameda
LA 6-9970
$1.00 Specials
Wednesdays Only
BRING THIS AD
Shampoo & Set — $1.00
Manicure — $1.00
Supervised Student Work
Joe and Dorothy Maples
Owners and Instructors

GARAGE DOORS
Built To Order
Complete Installation
GUARANTEED ..... $60 up
New Garages Built
Old Garages Repaired
Widening - Extending
Free Estimates
All Work Guaranteed
CONNOR'S
Overhead Door Co.
LAndscape 6-2519

FOR THE FINEST IN USED CARS
"GO SEE ART or JOHNNY"
KING MADDOX
East Bay Chevrolet Co.
1061 San Pablo, Albany — LA 5-6098
— SPECIAL THIS WEEK —
1960 Valiant V-200 Sedan $1495

. . . An insurance plan to fit every need.
Ellis-Olson MORTUARY
727 SAN PABLO AVE.
LAndscape 5-0246

PAIR OF QUEENS — Mr. and Mrs. Paul J. Burbage of 1249 Portland Avenue are the parents of this pretty pair of queens. Roslyn, 22, right, was recently named homecoming queen of San Francisco State College. Her sister, Alice, 19, is immediate past Maid of Albany. (Larimer Photo, Courtesy Gazette)

CHRISTMAS FESTIVAL DECEMBER 1-6 FOR CHILDREN'S HOSPITAL

Baubles, bangles and trees, trees, trees will fill the mazzanine of the Hotel Claremont Friday evening, December 1, when branch members of Children's Hospital of the East Bay gather there to open the annual Festival of Christmas Trees.

More than 150 miniature Christmas trees, no two alike, will be displayed at the dazzling exhibition, which will continue through Thursday, December 7, reports Mrs. Francis A. Knapp, general chairman of the hospital branches.

Visitors to the Festival of Christmas Trees may purchase trees and Christmas decorations there, but no items may be removed from the hotel until the end of the Festival.

A party-preview from 6 p.m. to midnight on Friday, December 1, launches the elegant display. Tickets for the preview are $2.50 each. For the next six days, the Festival will be open from 10 a.m. to 10 p.m. daily. Admission for adults will be $1.00; for children under 12, 25 cents.

All earnings from admissions and sales of trees benefit the part-pay program at Children's Hospital of the East Bay. This program offers medical assistance to children from families of limited financial means.

FREE PICTURES

Bolton's Drugs is displaying colored pictures taken of the Halloween Parade. Those who can identify themselves in the pictures will receive a print.

Cub Scouts Given Awards at Friday Meeting

Albany Cub Pack No. 3 held a joint meeting with the Marin School Dads' Club Friday night, November 17.

Awards given to boys of the pack included the following: Lion award to Phillip Mitchell; Gold Arrows to Phillip Mitchell and Richard Goforth. Two Silver Arrows to Richard Goforth and one Silver to Phillip Mitchell, Mark Forry and Mark O'Neil. First Year Pins were awarded to Carey Fee, Mark O'Neil, David Simmons, Peter Dunk, Melvin Jacobsen and Second Year Pins to Joe Nicholson and Phillip Mitchell.

Helen Herrick To Speak

Mrs. Helen Herrick, instructor in special education and rehabilitation counseling, San Francisco State College, will be the speaker at the final session of the course, "Counseling for Parents of Exceptional Children and Youth," at headquarters of the Easter Seal Society for Crippled Children and Adults, 240 South Sixth Street, Richmond, at 7 p.m. tonight (November 21).

The subject of Mrs. Herrick's talk will be "The role of the Parent and other Family Members in the Rehabilitation of the Handicapped Person."

The six weeks course, sponsored by the Easter Seal Society of Contra Costa County, and the Adult Education Division of the Richmond School Department, has served as an introduction to the vocational rehabilitation of the disabled person.

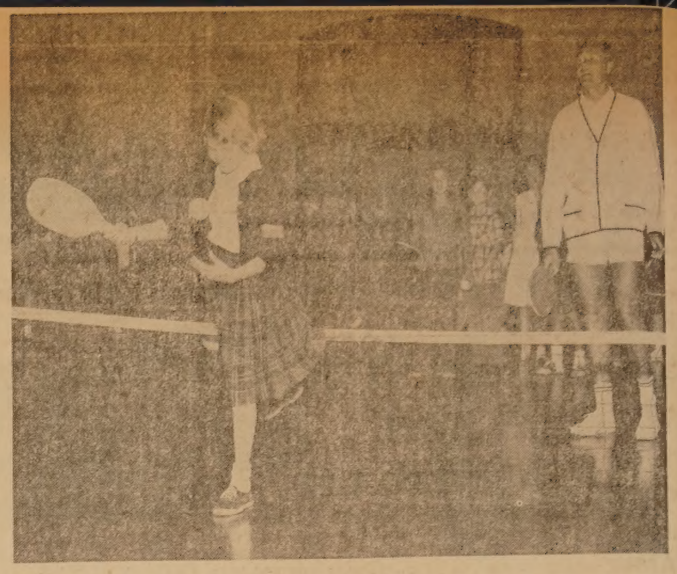

MINIATURE TENNIS made its American debut at Thousands Oaks School. Long popular in South Africa, the instructor shown here, Dennis Vander Meer, is credited with making the sport popular in Johannesburg. Now assistant at the Berkeley Tennis Club, he will introduce the game to all Berkeley grammar schools. (Courtesy Gazette)

MODERN DANCE AT YMCA — These girls are enrolled in modern dance classes taught each Wednesday afternoon by Pauline Toschi at the Albany YMCA. Shown in the foreground, left to right, are Keiko Tamura, Leslie Dame, Ellen Bailey and Wendy Policka. (Courtesy Gazette)

Fed by Firemen, Locked In Jail, Canadian Youths Love Our City

A couple of Canadian youths, who were mugged, fingerprinted and logged at the Albany jail, have nothing but the fondest memories of the hospitality of our local police and firemen.

Adolf and Albert Dalke, natives of Germany who are living on a farm near Langley, British Columbia, were touring the United States. They had slept in campgrounds in the Redwoods, visited points of interest in San Francisco, and had come this way looking for another place to camp.

When they stopped to ask a member of the Fire Department where they might camp that night, they were told there is a scarcity of that sort of facility in these parts. It was getting late and the boys were concerned.

Capt. Raul Miranda and some of the firemen went into a huddle. They could feed the youths out of the provisions they supply at the firehouse, they decided, and maybe the police would let them sleep in the jail.

Sgt. Carl Lindh said he'd be happy to accommodate them, but, according to regulations, they would have to be mugged, fingerprinted and logged — as well as locked in. The boys were delighted.

Captain Miranda said the youths sat around and chatted that evening. They were amazed that people in this area SELL cats and dogs which they raise in profusion on their farm.

When they became sleepy, they lugged their sleeping bags into the jail. Next morning after breakfast with the firemen, they were directed to the University of California, one of the "musts" on their list of things to see.

In a recent thank-you letter to Captain Miranda and the firemen, the Dalke boys wrote of telling everyone at home about their adventures in the fascinating State of California.

"The high light we talk about most was a night in jail and the warm welcome and stay with the phenomenal firemen of Albany," they wrote. ". . . When we left your hall in the morning, you and your firemen's hearty way of expressing your goodbye made us feel as though we were royal visitors to you. We have with full hearts highly appreciated your sympathy and good will and have advertised this to our Canadian people."

The letter ended with, "Please give our thanks and say hello to the police officer who provided us with the comfortable sleeping facility."

FIREMEN BOWL

Members of the Kensington and El Cerrito fire departments have joined teams from fire departments in other cities in league bowling at Lucky Lanes, a representative of the bowling alley has announced.

ALBANY POOL CLOSINGS FOR THANKSGIVING, CHRISTMAS ANNOUNCED

The Albany Pool will be closed Thursday, November 23, Thanksgiving. The Pool will be closed down after Saturday, December 9, and will reopen Monday, January 15. During the close-down period the pool area will get a new coat of paint, boilers, pumps, filters and machinery will be checked, and a general inspection and overhauling made where necessary.

Registration for winter classes will be taken Monday, January 8, through Saturday, January 13, 9 a.m. to noon and 1 p.m. to 5 p.m. at the Albany Pool, Portland and Pomona Avenues. Anyone may register, according to Bert Griffin, director of Community Service.

Local Kiwanians To Attend Raider Game

John C. Kemper, President of the Albany-North Berkeley Kiwanis Club, today announced the club's invitation to join with 92 other clubs of Kiwanis International in Northern California to ceelbrate "Kiwanis Club Day with the Raiders" on Sunday, December 3, at Sandlestick Park.

"We expect more than 2,000 Kiwanians and their families and friends to attend," said Kemper.

The Eastlake Kiwanis Club of Oakland is sponsoring the twofold effort. Support of the Raiders football team by attending the game and adding to the benefit fund for under-privileged children from the proceeds of the ticket sales are the Kiwanians aims, according to Eastlake's W. R. "Bill" Mitchell, Chairman of the Ways and Means committee.

At half-time, Dorothy Provine of ABC-TV's "Roaring 20's" fame will headline an elaborate Hollywood star performance in hoonr of the U. S. Marines' annual "Toys for Tots" campaign.

Tickets may be obtained from members of the Kiwanis Club of Albany - North Berkeley, says Mickey Calhoun, Director of Raiders Group Sales Plan.

For A Delightfully Different Treat
SERVE NEW
CRANBERRY SHERBET
PUMPKIN ICE CREAM
EGG NOG DRINK
ORTMAN'S
1799 Solano, corner Colusa
LAndscape 6-9830

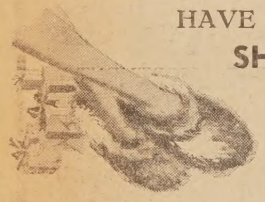

HAVE YOU SEEN OUR SHAGGY DOGS?
SO WARM!
SO SOFT!
SO COMFORTABLE!
Lined with lamb's wool
Reg. $8.95
INTRODUCTORY PRICE $6.95
Complete stock of handcrafted moccasins for the whole family — $2.95 and up
RITZ SHOE REBUILDERS
Your Shoes Talk About You
1869 Solano Ave. Thousand Oaks District LA 6-3316

TURKEY OR HAM $2.50
NEW YORK STEAK $3.50
including Soup, Salad, Beverage, Pumpkin or Mince Pie or Ice Cream
Best Of Service — Finest Of Foods
CHILD'S PLATE — $1.50
for children 10 or under
No Buffet — Dinners Only
Served from Noon to 8 p.m.
1742 SOLANO AVE. AND ENSENADA • LA 5-9166

Gala Separates
Fancy Pants
Filmy Blouses
Frothy Sweaters
Frivolous Skirts
or Holiday Giving
or Wearing

BER-WEL's CASUAL APPAREL
1853 Solano Ave., Berkeley LA 6-1872

SPECIAL DISPLAY
Halloween Parade Pictures
If your child's picture is on display in our window . . .
RECEIVE A JUMBO COLOR PRINT
PLUS from the same negative
A 5x5 COLOR ENLARGEMENT
Regular $1.25 ..... for 65¢
Bolton's Rexall Drugs
Joe Gardella, owner
1849 Solano Ave. Call the "Pill Wagon" - LA 6-2452

WATCH

REPAIR
we fix whatever ails your watch
You can always depend on us for precision watch repairs promptly attended to at sensible prices.
Engraving
Free Estimates
All Work Guaranteed
OAKS JEWELERS
Fine Watch and Jewelry Repairing
1783 Solano Ave., Berk., LAndscape 6-7563
CHARGE IT or BANKAMERICARD

TIME to GIVE THANKS
WE WILL BE CLOSED THANKSGIVING
SEE YOU FRIDAY
HAVE A HAPPY THANKSGIVING!
Ed Donahue's
1878 Solano Ave., across from Oaks Theatre
ONLY U.S.D.A. CHOICE MEATS SERVED HERE

WE WELCOME YOU
TO OUR NEW
BERKELEY BOTTLE SHOP
1855 SOLANO AVENUE
FORMERLY JACKSON PARTY SERVICE
WALT, JACK and HOWIE
STOCK UP FOR THE HOLIDAYS!
WINES · LIQUORS

Our New Phone Number
LA 4-9944

use the Want Ads to BUY SELL RENT HIRE

Little Ads! BIG RESULTS! 20 WORDS FOR $1.00 (Minimum Rate) 2 PAPERS FOR THE PRICE OF ONE Albany Times Thousand Oaks Times

This Is Albany

(Continued from Page 1)

Cpl Mardilla and Fireman Adam Ledgerwood in charge.

☆

ALBANY POLICE OFFICERS Paul L. Harris and James R. Jeffrons have graduated from a 6-week session at the Northern California Peace Officers' school at Diablo Valley College. They were given 230 hours of instruction in police subjects.

☆

MR. AND MRS. JIM B. CARROLL of Albany are the parents of a son born November 16 at Alta Bates Hospital.

☆

MR. AND MRS. BEECHER J. GARRETT of Albany are the parents of a daughter born November 17 at Alta Bates Hospital.

☆

THANKSGIVING WHIST

A Thanksgiving Whist party will be sponsored by Ladies Auxiliary No. 1423, at 2238 San Pablo Avenue, Berkeley, at 8 p.m., Thursday, November 16. Donation will be 50 cents.

☆

THE NEWLY - NAMED ALBANY WOMEN'S CLUB (formerly the Albany Mothers Club) will hold its monthly public whist party at the Albany YMCA, 921 Kains Avenue, on Tuesday, November 28 at noon. Dessert will be served. At 1 p.m. whist playing will start.

☆

MR. AND MRS. JAMES WITHEY of Albany are the parents of a son born November 15 at Albany Hospital.

Mrs. Jeschien To Speak at Northbrae Church

Mrs. O. M. Jeschien will be guest speaker on November 28 when the Women's Auxiliary will meet at 12:30 p.m. for dessert in Northbrae Community Church, 941 The Alameda.

Her subject will be "Autumn Colors." Mr. and Mrs. Jeschien have just returned from a trip around the United States. They circled north into Canada, and down the East coast at the time when maples and oaks were at the height of Fall color.

Mrs. Eldon Cofer said everyone is welcome to come and hear Mrs. Jeschien, a well known speaker.

Animal Stories

(Continued from page 1)

ever spot that guy, God pity him!"

There was a snake scare at Vista School Friday afternoon when a little boy came in at noon and claimed a snake had bitten him on Albany Hill next to the school. Although the rumor was that the snake had been a rattler, Officer Searles searched the area and found only a harmless gopher snake, which he destroyed.

A tame blue parakeet walked up to the Paul Burbage home at 1249 Portland Saturday, the family reported to the department. They are positive it is somebody's pet. They were put in touch with a family on Key Route Boulevard who lost a blue parakeet a couple of weeks ago and who are advertising a reward for the return of the bird, but the visitor was not the right one.

Folk Dance Party At Marin School Saturday

A folk dance party will be held in Albany Saturday evening, November 25, when the El Cerrito-Richmond Folk Dancers' Guild leaves its usual party place at the El Cerrito High School to hold a folk dance party in the Marin School auditorium.

The party program will consist primarily of authentic folk dances from many nations, but will also include a few American square dances. Refreshments will be served. All folk dancers are invited. A small charge will be made to cover expenses.

The El Cerrito Richmond Folk Dancers' Guild, a non-profit recreational organization, also holds an advanced intermediate folk dance class at El Cerrito High School each Monday evening, taught by John and Eunice Wilkes of Albany, as well as a beginners' class which is held each Thursday evening at Del Mar School in El Cerrito.

EVER miss a plane or train because your watch failed you?

EVER miss an important engagement because you weren't "on time"?

IT'S TIMES LIKE THESE when you discover that a "bargain" watch is NO BARGAIN!

Your LOCAL JEWELERS Feature . . .

LONGINE
HAMILTON
BULOVA
OMEGA

☆ ☆ ☆

Buy a QUALITY watch and be sure.

A reminder of your sentiment for years to come.

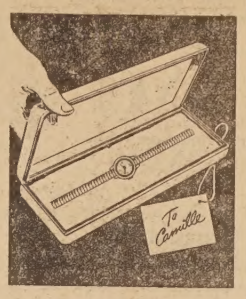

Your LOCAL JEWELERS are TRAINED to help you select the perfect gift watch from a full selection of leading watch makes . . . and he is equipped to give you the EXPERT SERVICE called for in the guarantee.

CALL BROS. JEWELERS
Manufacturers of Quality Diamond Rings
623 San Pablo Ave., Albany LA 5-8144

HOLLFELDER'S JEWELRY
Watches — Diamonds — Silverware
1131 Solano Ave., Albany LA 5-1500

RICHARD'S JEWELERS
Watch Repairs — Engraving — Jewelry Cleaning
1272 Solano Ave., Albany LA 4-6860

SOLANO JEWELERS
Quality Watches — Expert Repairs
1497 Solano Ave., Albany LA 4-1128

OAKS JEWELERS
Fine Watch and Jewelry Repairing
1783 Solano Ave., Berk., LA 6-7563
Your BANKAMERICARD welcome here

SMART SHOPPERS KNOW THAT THEY SAVE AT . . .

FAMOUS MEAT MKT.

1109 Solano Avenue
(Next to Mechanics Bank)
LAnscape 4-4492

Specials Effective Wed. Thru Sat., Nov. 22, 24 and 25

Thanksgiving Weekend. Our thanks to you for your patronage. We try to serve you the very best — U.S.D.A. Choice Moffat's Manteca Beef.

U.S.D.A. GRADE A
FRESH — FRESH — FRESH
OVEN READY — NO WASTE.

TURKEYS

Plump — Big, broad breasted.
LOWEST PRICES

FAMOUS Seasoned All Pork SAUSAGE
Best for stuffing.
45¢ lb
Breakfast Links .. 59c lb.

Thanksgiving Special
U.S.D.A. Choice Moffat's Manteca
SIRLOIN STEAKS
89¢ lb
Best for broil — Huge fillet.

U.S.D.A. CHOICE MOFFAT'S Prime Rib STEAK
79¢ lb
For Pan Fry — Guaranteed tender.

U.S.D.A. CHOICE
CENTER CUT CHUCK ROAST
49¢ lb
Tired of Turkey? — Have an old fashioned Pot Roast!

Closed Thursday -- Happy Thanksgiving

Set a bountiful table for THANKSGIVING DINNER

EGG NOG — CHALLENGE, Fresh — Quart 69¢
DANISH HAMS — PLUMROSE, Skinless, Boneless — 2 lb. can 1.89
NUCOA — MARGARINE — 2 lbs. 49¢
ALUMINUM FOIL — REYNOLDS, Standard Roll — 2 for 59¢
PITTED OLIVES — EARLY CALIF., Med., Tall Can — 2 for 59¢
SWEET PICKLES — DEL MONTE, 12 oz. jar — 2 for 69¢
WHOLE ONIONS — BRIARDALE, No. 303 Can — 2 for 59¢
CRAB APPLES — STOKELY'S, No. 303 Glass — 33¢
POULTRY SEASONING — SCHILLING'S, Can — 13¢
SUGAR YAMS — JACK 'O LANTERN, No. 303 Cans — 2 for 39¢
CRAB MEAT — GEISHA BRAND, No. ½ Can — 97¢
CRAB MEAT — LUCKY LADY BRAND, No. ½ Can — 63¢

BUTTER — Challenge AA, Cubes — 1st Quality 69¢ Pound
TUTTLE'S — Cottage Cheese — Plain or Diet 29¢ Pint Cart.
CRACKERS — Nabisco's "Snack Line" — 3 for $1
SALAD OIL — Challenge — 32 oz. 49¢ bottle
MAYONNAISE — Durkee's Fresh — 24 oz. 43¢ jar
PEANUTS — Planter's Cocktail, 7¼ oz. — 3 for $1
SUGAR — C&H Cane — 5 lb. 49¢ bag
PEACHES — Del Monte Cling — No. 2½ Cans 25¢ ea.
CHEESES — Kraft's Jar Varieties — 3 for 89¢

CRISCO — WHITE SHORTENING — 3 LB. CAN 77¢
FOLGER'S — GROUND COFFEE — 2 LB. CAN 1.09
BISCUITS — Borden's Prepared — Bake & Serve — 5 8 Oz. Tubes 39¢
CRANBERRY — Ocean Spray — Jellied, Whole — 2 No. 300 Cans 39¢

APPETIZERS

Cheddar Cheese — Wisconsin Red Skin
— ALSO —
Swiss Cheese — Grade A Domestic Bulk Cuts — lb. 69¢

CREAM CHEESE — Philadelphia 3 Oz. Pkgs. — 2 for 29¢
SEAFOOD COCKTAILS — Bob Ostrow Crab, Shrimp — ea. 35¢
OYSTERS — Dunbar Cove 8 Oz. Can — 39¢
SHRIMPS — Briardale Large, Cleaned, 4½ oz. — 77¢
ONION SOUP MIX — Lipton's 2 Envelope Pack — 35¢
TILSIT — Imported Finnish Cheese — lb. 89¢
COCKTAIL SAUSAGES — Plumrose 4 Oz. Jar — 37¢

Wines & Liquors

Cocktail Sherry Christian Bros. — 5th 1.39
Cream Sherry Christian Bros. — 5th 1.39
VODKA Varnoff — 5th 2.79
Randy Ford Bourbon Blend — 5th 2.99
ROSE WINE Krug — 5th 1.35
CHAMPAGNE White or Pink — 5th 1.98
BRANDY Royal Gate — 5th 3.79

H. Walker's Creme de Menthe - 2.19 Tenth

Frozen Foods For Feasting

BIRDSEYE
Fordhook or Baby Limas, 10 oz. — 2-53c
Broccoli Spears, 10 oz. — 2-53c
Brussells Sprouts, 10 oz. — 2-53c
Wax Beans, 9 oz. — 2-47c
Asparagus Spears, 10 oz. — 2-95c

C and W
Petite Peas, 10 oz. — 2-43c
Artichoke Hearts, 8 oz. — 2-95c
Chinese Pea Pods, 7 oz. — 59c
Candied Yams, 14 oz. — 2-73c
Zucchini Slices, 12 oz. — 2-39c

SIMPLE SIMON PUMPKIN, MINCE or APPLE Big 9 Inch Size — each 59¢
CHEESE CAKE Pris illa's Viennese — 79¢
ORANGE JUICE Minute Maid, 6 oz. — 4 for $1
CHOPPED CHIVES Armanino — 47¢
LUCCA RAVIOLI 12 Oz. — 47¢
DEVILED CRAB MINIATURES Mrs. Paul's, 7 Oz. — 49¢
DUCHESS HORS D'OEUVRES — Cheese 73c, Clam 83c

NULAID EGGS — LARGE "AA" — doz. 53¢

HOLIDAY DESSERTS

Crosse & Blackwell PLUM or DATE PUDDINGS, 12 oz., 16 oz. 67¢
LARGE ASSORTMENT OF FRUIT CAKES and FRUIT CAKE MIX and GLACE
PUMPKIN Libby's, 2½ can — 2 for 35¢
CROSSE & BLACKWELL Mince Meat 28 oz. Jar — 59¢
SPICED PEACHES DEL MONTE No. 2½ Glass — 2 for 69¢
SPICED PINEAPPLE DOLE CHUNKS No. 211 Can — 2 for 49¢

RUBY Radishes — 3 Bun. for 19¢
GREEN Onions — 3 Bun. for 19¢

SUGAR YAMS — RED VELVET — 10¢ lb

LETTUCE — Iceberg — lb. 10¢
CELERY — Pascal — lb. 10¢
CAULIFLOWER — Snowball — Ea. 19¢
AVOCADOS — Large, Fancy — 4 FOR 49¢
BANANAS — Fancy, Green Tip — 2 lbs. 29¢
DELICIOUS — Red Washington — 2 lbs. 39¢

IMPERIAL MARGARINE — POUND, CUBES — 35¢
LUCKY WHIP — DESSERT TOPPING — 00 oz. can — 49¢
ICE CREAM — CHALLENGE, All Flavors — ½ Gal. — 83¢
GRAPEFRUIT SECTIONS — DONALD DUCK — No. 303 Can — 21¢
MAXWELL'S — INSTANT COFFEE — 6 Oz. Jar — 69¢
SANKA — INSTANT COFFEE — 5 Oz. Jar — 89¢
DRY MILK — CHALLENGE — 12 Qt. Size — 69¢
CHOCOLATE MORSELS — NESTLE'S — 6 Oz. Bag — 21¢
MARSHMALLOWS — PIXIE'S MINIATURES — 10 Oz. Bag — 21¢
BABY FOOD — HEINZ STRAINED — 9 FOR 1.00

Specials Nov. 21, 22 — Closed Thurs. — Nov. 24, 25
1382 Solano LA 5-9997

ED'S RELIABLE MEATS
LAndscape 4-5018

Lamb Patties / Pork Sausage Patties — 3 lbs. 1.00
Sliced Bacon - No. 1 — lb. 59c
Sirloin Tip Roast — lb. 85c
Pork Roast - Loin, 2½-3½ lb. avg. — lb. 45c
Ground Beef — 3 lbs. $1.19
Canned Hams - Rath's, 8 lbs. — $6.49
TURKEYS — Strictly Fresh

WE WILL BE CLOSED
Thanksgiving Day
Thursday, Nov. 23, 1961

THE NICE STORE FOR NICE PEOPLE

DAGNA'S

DINETTE SALE

Just in time for the Holiday Season

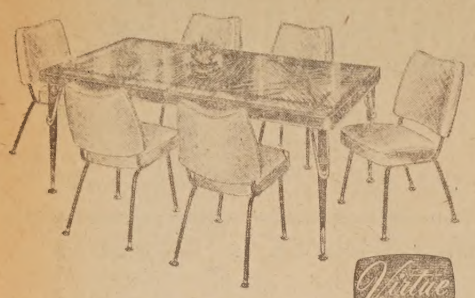

DANISH GROUP

Enjoy the comfort and convenience of this "Micalite" top dinette set with plastic edge for extra wear. Tabel has 2 leaves, extends to a 72" table. Six large chairs.

94.95
similar to illustration
Table & 6 chairs

Other Virtue Dinette Sets from $49.95

KIEFER Home Furniture

Easy Terms

Free Delivery

10086 San Pablo at Central, El Cerrito — Open Friday 'til 9

TIMES Classified Ads Get Results!

Band Boosters To Meet Monday Night

Albany Band Boosters, composed of parents of instrumental students and members of the high school band and orchestra, will meet at 7:30 Monday night, November 27, in the band building.

Principal Harry Price, new honorary members of the group, is expected to attend.

Music Instructor Ernest B. Douglas will discuss problems facing the music department.

The group will plan its fund-raising activity for February 17 to raise money for scholarships and supplies.

Dues are $1 per family, according to President Eldon Wolf.

ARTURO SAYS . . .

"A hair stylist is, in a sense, a weaver of dreams — the dreams of a woman's loveliest self come true. Does it make her look pretty? This, to me, is the real — the final — test of a coiffure, the touchstone of all my creations."

Let the skilled fingers of our studio stylists create for you the coiffure of your dreams.

Arturo — Miss Rose — Mr. David
Coloring — Cutting — Permanents

Arturo's

Open 6 days a week
Evenings, Mon., Thurs., Fri.

10106 San Pablo, El Cerrito — LAndscape 4-6056

MISTER PIZZA

FREE!

BRING IN THIS COUPON AND GET

50¢ off ON ONE PIZZA!

Good Till Dec. 15

11 a.m. til 2 a.m. daily — 11a.m. til 3 a.m. Fri. & Sat.

. . . At Mister Pizza you will also enjoy cold draft beer, sandwiches, salads tossed to order, and, most of all, an unmatched assortment of tasty pizzas to eat at table, counter or home.

Tuesday Nite Special with Pizza Orders
★ LARGE GLASS OF BEER — 10c
★ LARGE PITCHER OF BEER — 50c

For take out service call TH 3-2254
Now Serving Complete Spaghetti Dinners
2468 SHATTUCK AVE., BERKELEY

Policewomen Back From Training

Albany Policewomen Sigrid Oakley, Gayle Nelson and Mary Nehls returned Friday from a three-day in-service training program in San Francisco's new Hall of Justice, sponsored by the Women Peace Officers Association of California.

Carol Marshall and Genevieve Bayreuther of San Francisco were general chairmen of the meet, which was attended by 65 policewomen from throughout California.

Among topics covered were search and seizure, juvenile problems, arrest techniques, sex degenerates, civil liability, sex crime investigations, defensive techniques, subversive activities, minority groups and disaster preparedness.

an unusual collection of hand screened, personalized

christmas cards

☐ order now while stocks are complete from 5c each

contemporary arts

2273 shattuck ave., berkeley
(el cerrito plaza

TWO INJURY ACCIDENTS REPORTED

Two 11-year-old boys were injured in separate accidents here Thursday, the Albany Police Department has reported.

Christopher B. Corbet of 925 Jackson was tossed 15 to 17 feet when he was struck by an auto about 3 p.m. while crossing the street at Solano and San Pablo. Maurice Edwin Funk, 53, of 1358 Marin was cited for failure to yield the right-of-way to a pedestrian. He said he did not see the boy. The driver stopped to assist the youngster, who was taken to Herrick Hospital. Four stitches were taken in a cut on his head and he was back home that evening. Officer Edward Zentner and Sgt. James McLeod investigated. Officer Albert J. Cranfill took the Cornell sixth grader to the hospital.

Less than an hour later, Timothy Cullen, a passenger in a car driven by his mother, Eileen C. Cullen of Berkeley, was injured when their car collided with one driven by James Perucca of Berkeley at the intersection of Thousand Oaks and Santa Fe. Officer Ray Terrill cited Mrs. Cullen for failure to yield the right of way after a stop. The boy was taken to a local physician for treatment of a head cut.

Clintsman Photos Displayed At City Library

Photographs by Mrs. Billi Atata Clintsman of 1030 Kains Avenue, who turned to photography after being stricken with multiple sclerosiss, are currently on display at the Albany Public Library.

Mrs. Clintsman's photos have appeared in newspapers and magazines. She is photographer for the Ikebana International San Francisco Bay Area Chapter as well as for the Mount Diablo District of California Women's Clubs. In addition, she has won many blue ribbons, medals, cash prizes and other honors for her work with the camera. Earlier this year, she held a one-man show at Security Savings. Another was at the Buddhist Temple.

The photographer, a graduate of the College of Holy Names, where she majored in arts, is also a graduate of College of Arts and Crafts. She is head of the drama, literature and speech department of the Mount Diablo district of CFWC.

Precinct Program For Local GOP Assembly Nov. 22

Featuring "The Merits of Free Enterprise" an inspiring speech on tape and a special presentation of a training recording and flip chart for recruiting precinct workers ,the Albany Republican Assembly will meet at 8 p.m. Wednesday, November 22.

The narration for the training program is by Ronald Reagan, television and motion picture star. There will be no regular business on the agenda, according to a new policy recently announced by program chairman, Ray McNamee.

Combined open board and business meetings are now held at 8 p.m. every second Wednesday of the month in the Friendship Room of the Security Savings and Loan Association on Solano Avenue in Albany.

COMPLETES TRAINING

Army 2nd Lt. Travis E. Rankin, 22, son of Mr. and Mrs. Travis V. Rankin, 30 Domingo Avenue, Berkeley, completed the eight-week field artillery officer orientation course at Fort Sill, Okla., November 1.

SPECIAL CAR WASH 99¢

THURSDAY & FRIDAY
NOVEMBER 23 and 24
WITH THIS AD!

PLAZA 5-MINUTE CAR WASH

Opposite the El Cerrito Plaza
400 SAN PABLO AVE
(Near Carlson)
ALBANY

Mrs. Lloyd Hogan's Brother Dies During Visit Here

Henry James Hansen, 69, who had come to Albany to visit his brother-in-law and sister, Lloyd and Christine Hogan of 1558 Sonoma, died unexpectedly at their home November 16.

A native of Brooklyn, N.Y., he was an electrician at the Mare Island Navy yards for 38 years. Following his retirement, he moved to Diamond Springs, where he became ill. Mrs. Hogan had arranged for his admittance to the VA Hospital in Livermore, where he had been a patient about two months.

Graveside rites were conducted Monday at Golden Gate National Cemetery with Ellis-Olson Mortuary in charge of arrangements.

Young Married Collecting Yule Donations

Albany residents wish contribute to a basket to b to a needy family at Chr may leave donations of food at the Albany Y, 921 Avenue.

The project is being spo by the Albany Young M Couples' Group of the Y.

In addition to soliciting goods, the organization ing for additional mebers. married couples have been to attend the next meeti November 29, 8 to 10 p.m. Y.

Officers include Dennis president; Vince Brigan president; Betty Kennon tary, and Linda Boam, tre

19 Years Experience

ANA'S
1071 San Pablo
LA 6-8588

BEAUTY SALON
Open Daily
Noon to 10 p

By Appointment any time
INTRODUCTORY SPECIAL
REG. $15.00 PERMANENT — ½ Pri
Well Known Name Brand

TRAINS

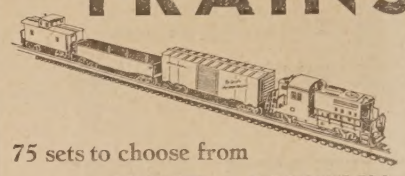

75 sets to choose from

LIONEL -- MARKLIN
AMERICAN FLYER

25 BRANDS OF HO

Locomotives — Cars — Switches —
Track — Accessories — Scenery

FACTORY AUTHORIZED SERVICE

BERKELEY HARDWARE

"The Bay Area's Biggest and Best Train Store"

2109 University at Shattuck — TH 5

COUNTRY FAIR

EVERY FRIDAY 11 a.m. to 1:30 p.m

FREE — PRIZES — FREE

No Obligation — Nothing To Buy

SPECIAL OFFER

3 LINES OF BOWLING
Plus
BUFFET LUNCH 2.25

Served Every Friday 10:30-1:30

GOURMET BUFFET, Alone

Lucky Lanes

The Country Club of Bowling
San Pablo Ave. & Dam Road
San Pablo — BE. 5-6

DID YOU KNOW — by K

TWO NEW YORK CITIES WOULD BE NEEDED TO HOUSE STATE FARM POLICYHOLDERS' FAMILIES !

That's over 15 million people whose family cars are prot by State Farm's "Hometown Service wherever you d Yet the head of the family pays low rates for this valuabl tection, because State Farm aims to insure only careful dr Can you qualify? Four out of five can. Ask me about it t

"F. F." Foster — 1089 Nielson St., LA 6-3294
Ed Herrnste — 1331 Solano Ave., LA
Ed Apelt — 1331 Solano Ave., LA 6-8566
V. Hank Per — 1110 Solano Ave., LA

STATE FARM INSURANCE

STATE FARM MUTU
AUTOMOBILE INSURANCE COM
Home Office: Bloomington, Illinois

We Ford Dealers are first again...with the car that's just right for just about everybody

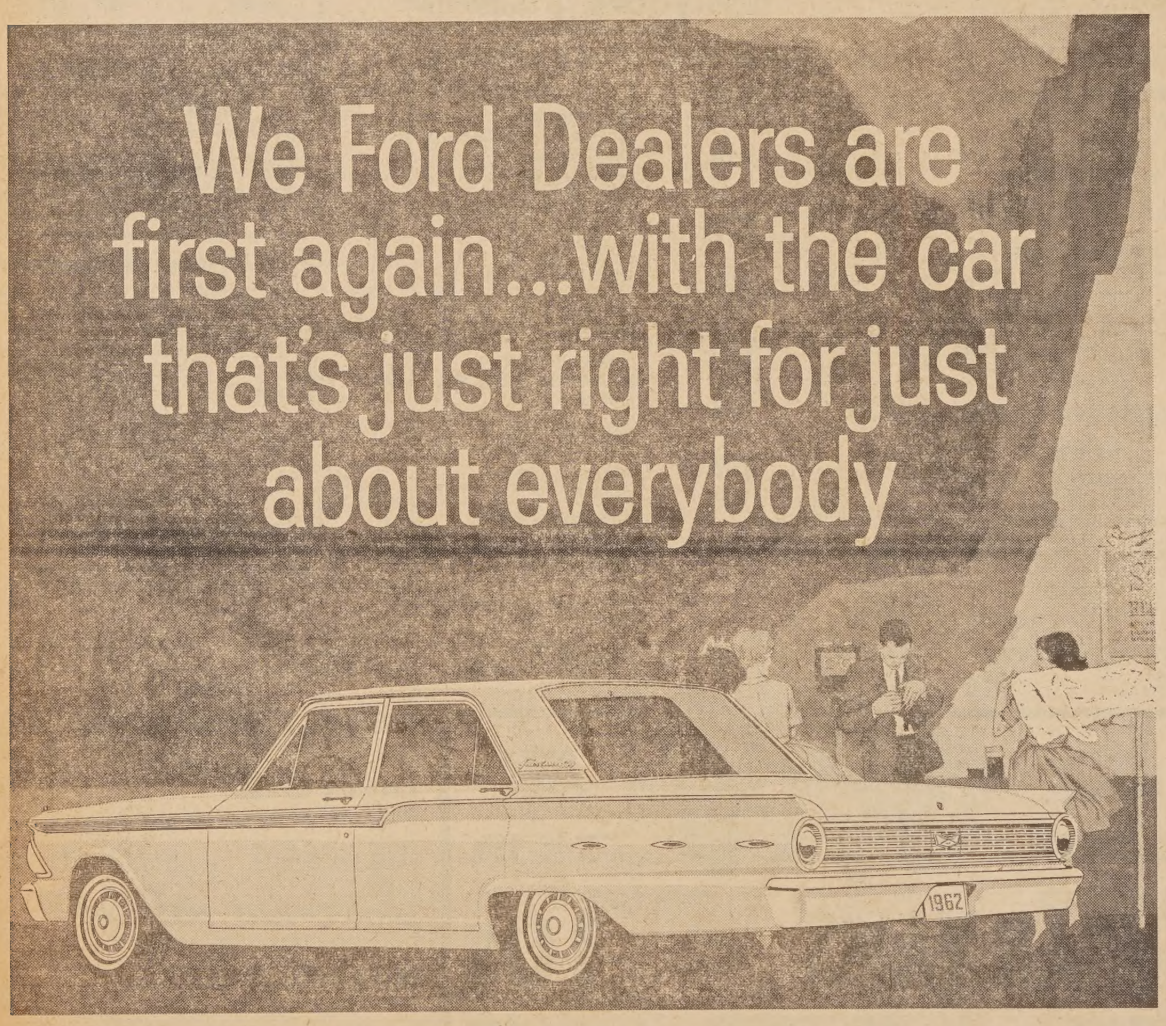

Right size: We've never seen a car so right! It parks in a foot less than previous Fairlanes; yet it's as roomy inside as some of the biggest Fords ever built. Come sit six in it. You'll see it's just right for your family.

Right price: Costs less to buy than previous Fairlanes—even less than some compacts. Gas savings to match. And—like the Galaxie—it's beautifully built for twice-a-year maintenance. All this in a full-size car, plus the right-size deal from the right dealer—your Ford Dealer!

Right between Galaxie and Falcon

Right! Big-car room, ride, performance. **Right!** Compact-car price, top economy, precision handling. **Right!** Offers the proven service-saving features first introduced by Galaxie—6,000-mile oil changes, 30,000-mile major lubes. **Right!** Unique engine choice: economical Fairlane Six or new Challenger V-8. **Right!** Fine-car upholsteries, appointments, luxuries. **Right!** Built-in value that pays off in pleasure—and in profit when it's time to trade. **Right!** Quality you've never before enjoyed anywhere near this low price. Come in and see for yourself!

1962 FORD FAIRLANE 500

BUY NOW . . . RIGHT NOW FROM YOUR FORD DEALER — F.D.A.F.

JIM WOULFE FORD Inc.

836 San Pablo Ave., Albany — LAndscape 5-3663

Albany Toastmasters Entertain Daughters at Recent Meeting

Members of the Albany Toastmasters enjoyed Father-Daughter night November 13 at the YMCA with 14 daughters present.

Jim Blake, table topics chairman, called on the fathers to give the best advice on how and when to encourage, co-operate with or punish their children. Many enlightening suggestions were heard as these men of vast experience shared their knowledge with other members.

Al Payne, toastmaster of the evening and a bachelor, found himself without much to say.

President Edmund J. White brought his daughter, Gloria, and her friend, Charlene Keown; Eugene Anderson, his daughter, Kathy; John D. Dayton, Patty; Chris Lucero, Gloria and Darlene; Donald Seid, Donna; Gene Arneson, Kathy; Bill Woolworth, Carolyn Hilker; Sam Brassington, Evelyn; Eldon A. Wolf, Debbie; Russ Theobald, Ann, and Fred Comendant, Kris and Sherry Glines.

According to Henry W. Austin, public relations representative, an excellent talk on Norway and how Norwegian schools differ from ours was given by Svein Mortensen, an exchange student from Oslo, who was introduced by his host and sponsor, Gene Arneson.

Bill Woolworth introduced a former exchange student, Sigurd Teppel from Keil, Germany, who gave his impressions of this country.

Most Beautiful Floral Chapel
The Little Chapel of the Flowers
Berkeley THornwall 5-2132

ALBECO
Plumbing
Service Co.
Contracting
Repair and Remodeling
GLASS LINED
WATER HEATERS
Check Our Prices
LAndscape 5-4847
If no answer, call BEacon 4-5948 or BEacon 2-0767
1405 Solano Ave., Albany

H&D
Auto
Painting

. . . give your car a like new look at very reasonable cost
Body Work Matching
Spot Painting
Free Estimates
630 San Pablo Ave.
Albany LA 5-5644

Joe's Auto Glass
Shop
(Joe Rinella)
SAFETY GLASS
INSURANCE CLAIMS
GIVEN PROMPT
ATTENTION
660 San Pablo
LAnd. 4-5268

AFS TO SELL CANDY BARS

Under the direction of Pat Latvala, president, members of the Albany High American Field Service Club are busy making plans for a new project for this year's fund-raising event. Beginning Friday, December 1, the students will go from door-to-door, selling large chocolate candy bars in ample time for holiday entertaining and enjoyment. Through their purchase of the candy, interested Albany citizens will have the opportunity to contribute to this worthwhile International Scholarship Fund.

Since 1956, in order to promote understanding and good - will among the peoples of the world, the Albany AFS Chapter has been responsible for bringing six foreign students from six different countries to live in Albany while attending Albany High School. During the same period of time, seven Albany High student "ambassadors of friendship" have travelled abroad on both the Summer and School AFS programs. It is the goal of the students to insure the continued success of this student exchange by enlisting community recognition and support.

Albany's 1961 foreign exchange student is Svein Tore Mortenson from Oslo, Norway, who is living with the E. R. Arneson family, 1128 Masonic Avenue, and attending Albany High with his American "sister and brother", Kathy, 14, and Dick, 17. Martha Geering, 17, daughter of the Grafton Geerings, 1439 Marin Avenue, is presently living in Bandung, Java, Indonesia, attending school there while living with the Atpe Bastaman family, as the Albany High AFS School Program repreesntative.

Children's Books Topic for Vista PTA Meet

"Books for Children" will be the program presented by Miss Quail Hawkins at the meeting of Vista Primary PTA at 8 p.m., Tuesday, November 28. Miss Hawkins, a children's authoress, will also display some reading material for children.

A Carnival Surplus Sale will be held in conjunction with the meeting. Articles left over from past carnivals will be offered for sale. These include articles all ready cut and ready to sew; toys, doll clothes, and lovely materials for quilts, doll clothes, and rugs.

John J. Avila, Fireman's Father, Dies

John Joseph Avila, 61, of 1329 Ordway, Berkeley, who had been employed by Standard Oil in Richmond for about 30 years, died November 18 after an illness of many years.

Born in Buttonwillow, he farmed near Greenfield before moving to this area in 1934. A devoted family man, he belonged to no organizations.

Survivors include his wife, Kathryn D.; two daughters, Kathryn Marie of Berkeley, a Richmond school teacher, and Florence K. Beddig of Oakland; two sons, Albany Fireman John W. Hoeth and Clayton F. Hoeth of El Sobrante; five grandchildren, Ronald P. Hogan, Stephen and Nancy Hoeth and Ellen and Kathryn M. Hoeth, and two great-grandchildren, Melissa and Sena Hogan. A brother, Manuel J. Avila, lives in Los Angeles. He leaves two sisters, Isabel M. Perry of Bakersfield and Meta Hunsberger of Corte Madera.

High Mass will be celebrated at St. Ambrose Catholic Church at 9 a.m. Wednesday, followed by graveside committal services at 4 p.m. in the family plot in Union Cemetery, Bakersfield. The rosary will be recited at 7:30 p.m. tonight at Ellis-Olson Mortuary.

W. S. Claymore Services Held Monday

William S. Claymore, 80, of 1328 Santa Fe, Berkeley, longtime member of the Masonic Avenue Senior Citizens, died November 16 following an illness of several weeks.

He was taken ill as he and his wife, Emma, returned from a recent trip to his former home in South Dakota.

Born at McKenzie Point, Dakota Territory, Mr. Claymore ranched in the Dakotas for 30 years, coming to this area about 19 years ago. In addition to Senior Citizens, he was a member of St. Alban's Episcopal Church and the Four Winds Club of Oakland.

Survivors include his wife, publicity chairman for the Masonic Avenue Seniors; four sons, Grant W. of Pacific, J. James of Oakland, Richard C. of San Francisco, and William S., Jr., of Berkeley; a sister, Abigail Cottrell of Mowbridge, S.D., and 10 grandchildren.

Funeral services were conducted Monday afternoon at Ellis-Olson Chapel by the Rev. John H. Blacklidge, rector of St. Alban's, with Jean Heywood of Albany as soloist. Committal services were at Sunset View cemetery.

- DRIVE SAFELY -

"How To Make
People Spend More"
☆ ☆

This headline was on the cover of a reecnt issue of PRINTERS INK (the Ad Man's Bible). It may seem strange, but the best way to spend more is to SAVE MORE. You can't spend what you don't have. Also, we would add the word "Wisely" to the heading. At any rate, we must SAVE TO SPEND and we will have more to spend if we save at MECHANICS where MONEY earns DAILY INTEREST. Don't wait! EVERY DAY COUNTS.

Mechanics Bank
Richmond — Civic Center — San Pablo
El Sobrante — El Cerrito Plaza
El Cerrito — Albany
Member Federal Deposit Insurance Corporation

accent the pleasures of dining this
THANKSGIVING
with fine wines and liquors from Jay Vee

DINNER WINES

PAUL MASSON Chablis—Sauterne—Rose—Burgundy 1.39 5TH
ALMADEN GRENACHE ROSE 1.35 5TH
I.S.C MOUNTAIN DRY WINES 5th 99¢
CHARLES KRUG Chenin Blanc — Grey Riesling 5th 1.69
CHRISTIAN BROTHERS Rose— Grey Riesling—Chablis—Sauterne 5th 1.39

"The Bright Spot"
VISIT THE MOST MODERN AND COMPLETE LIQUOR STORE IN CALIFORNIA
AT 1316 UNIVERSITY—BERKELEY

AFTER DINNER CORDIALS
de Kuyper
CREME DE MENTHE 4.15 5th
WALKER'S CREME DE CACAO 4.25 5th
CHATEAU DE ROI COFFEE LIQUEUR 2.89 5th
"TRY THE NEW" KAULUA & COGNAC 7.99 5th

PREPARED COCKTAILS
HEUBLEIN COCKTAILS
Manhattan — Martini — Daquiri
Old Fashioned — Whiskey Sour
Stinger — Sidecar
1.33 ½ pt. 3.79 5TH
Mr. Boston Cocktails— Manhattan or Martini 5th 2.69

SWEET WINES
ALMADEN COCKTAIL SHERRY 1.48 5th
PAUL MASSON TAWNY PORT 1.39 5th
CHRISTIAN BROS. CHATEAU LA SALLE 1.39 5th
CHARLES KRUG PALE DRY SHERRY 1.49 5th

KENTUCKY STRAIGHT
BOURBON
3.99 5TH 4.99 QT.
Ancient Age Bourbon 5th 4.99
Old Crow 86° Bourbon 5th 4.99
Jim Beam Bourbon 5th 4.89
Seagram's 7 Crown 5th 4.89
Gilby's Gin 5th 4.19
Ballantine's Scotch 5th 6.69
Seagram's VO 5th 6.50
Christian Bros. Brandy 5th 4.97
Bacardi Rum 5th 4.69
Smirnoff 80° Vodka 5th 4.45

HOLIDAY SPECIAL
JAY VEE 6 YEAR OLD KENTUCKY STRAIGHT BOURBON WHISKEY
Rich mellow six-year-old Kentucky straight bourbon whiskey is bottled exclusively for Jay Vee Stores in Kentucky by highly experienced producers to our exact specifications. Now we can offer you an extra fine quality at a low price.
3.99 86 Proof FIFTH
39.95 Case of 12 Fifths

Trader Vic's Batter Hot Rum or Tom & Jerry 59¢
PARKLANE RUM & BRANDY 3.69 5TH
PARKLANE IMPORTED RUM 2.95 5TH
PARKLANE California Brandy 3.59 5TH
BORDEN'S Fresh Eggnog 69¢ QT.

JAY VEE LIQUORS
ALBANY — BERKELEY — EL CERRITO

TIMES CLASSIFIED ADS

Classified Advertising Rate, minimum 20 words $1.00
each additional word at 5 cents per word.

All ads run in the Albany Times and Thousand Oaks Times for the one price. — Ads payable in advance.

Ads may be placed at 1240 Solano Avenue or by phoning LANDSCAPE 5-9093 before 5 p.m. on Monday.

CLASSIFIED INDEX

1. Real Estate
5. Lots
6. Real Estate Exchanges
10. In ome Property
12. Business Oppertunities
13. Commercial Property
14. Real Estate Wanted
18. Loans
24. Rest Homes
25. Rentals
28. Business Rentals
30. Rentals Wanted
31. Insurance
35. Help Wanted
38. Work Wanted
40. Miscellaneous For Sale
42. Reweaving
44. Tailoring
49. Miscellaneous Wanted
50. Special Services
52. Autos For Sale
54. For Your Auto
60. Announcements
62. Personals
65. Lost And Found
68. Rides
70. Pets
73. Instruction
75. Personal Services
77. Equipment Rentals
80. Services
85. Home And Garden
90. Too Late To Classify

1. Real Estate

MARK G. REID
Realtor

22 YEARS ON SOLANO AVE.

Open Sunday 1-4:30
235 Trinity
With a fine bay view and within sight of Kensington School. The workmanship, hand hewn woodwork, beamed ceilings, colors, wallpapers used thruout are most pleasing. Three bedrooms, den (or 4th bedroom), two baths, large double garage, and only a step out to bricked patio. Call Marie Farwell, LA 6-1100, eve.

Top Residential!
In Alameda's most desired district. Gracious rooms around a central floor plan. Living room 17x23. Formal dining room. Copper hooded stove in charming provincial kitchen (pine woodwork). Three bedrooms. Landscaped. Call Marie Morales, LA 4-1115.

MARK G. REID
Realtor

LAndscape 5-6322

1573 SOLANO AVENUE

Apple Pie Order
Reverse central floor plan with marine view from 27 ft. living room and master bedroom. Electric kitchen with hand selected maple cabinets. Large rumpus, finished shop, 2 full baths, double garage and area for third bedroom. Eves., BE 2-8868.

There's Real Value Here
Excellent condition, 3 bedroom modern, two baths, double garage, central heat, electric kitchen, carpets, drapes. Terrific landscaping. $24,500. Eves., Frank Ellsworth, LA 6-0755.

K. L. PETERSON REALTY
1258 Solano Ave.
LAndscape 4-0585

★ ★ ★

5 Units, Albany
1, 2 and 3 bedroom units. Just 1 year old. 50x100 landscaped and fenced garden. Gross income $6,750. EXCELLENT LOCATION between Solano and El Cerrito Plaza. Mr. Wright, CL 4-4105.

EDWARD K. WRIGHT
REALTOR
1865 Solano Avenue
LAndscape 6-3222

★ ★ ★

JACK LYNCH REALTOR
Phone LA 5-4300
1207 Solano Ave., Albany

View Home!
Large, gracious, convenient to campus or downtown. 3 bedrooms, 3 baths, large living room, full dining room. Also a glass enclosed lanai just right for entertaining. Call us to see this.

Duplex!
Cute and clean with 3 rooms each on a large lot. Shopping and transportation a block away. This is a good investment starter. $14,500 full price.

Nearly Completed Duplex!
Large attractive 2 bedroom units. Why buy old when new is available with electric kitchen and all the newest innovations. Call us for further details.

We Have A
2½ year old stucco home with 3 bedrooms, 1½ baths, fireplace, sunny kitchen with eating area. Priced at $12,500.00. Owner will sell F.H.A.

EVENINGS:
Betty Taylor 223-7822
Beth Bean ..... TH 1-1060
Dick Nolt ..... LA 4-8431

JACK LYNCH REALTOR
1207 Solano Ave., Albany
Phone LA. 5-4300

1. Real Estate

Dunne Realtors
LAndscape 4-2408

Albany
North of Solano. You must see the interior to appreciate the comfort and charm of this clean, sunny, 2 bedroom home. Nice family kitchen. Wired 220. Fireplace and central heat. Agnes Dunne, LA 5-5745.

Albany
Owner anxious. Six rooms, 2 bedrooms plus rumpus or child's room. 2 baths, centrally located on Evelyn, near Solano Avenue. Lou Miller, TH 8-4015.

Building Site
30 x 131 foot level lot. Behrens near Fairmount Avenue, El Cerrito. Martha Jeans, LA 5-5119.

San Pablo
East of San Pablo Ave., 1 block over Richmond line is the cutest 2 bedroom home you will find in this price range. Large GI with $75 monthly payments. $12,950. Lou Miller, TH 8-4015.

Rental
No fee. Large 2 bedroom apartment. Stove, refrigerator, carpeting and drapes. Eating area in kitchen. Adults only, no pets. Agnes Dunne, LA 5-5745.

AGNES and HARRY A. DUNNE REALTOR INSURANCE
1537 Solano Ave. LA 4-2408
Evenings, LA 5-5745

Just Like New!
Less than 3 years young. $3,750 down. 3 bedrooms, rumpus, 2 baths, electric kitchen, exterior redecorated. Central hall, huge double garage. Choice El Sobrante location. Large family home. All conveniences.

New Listing
To see it is to love it. This 1795 square feet, 1 floor, level beauty. Spectacular view, central hall, electric kitchen. 3 bedrooms, rumpus, 2 fireplaces, family room sliding door to 14 x 45 patio. Better hurry! Call vet — F.H.A. available.

Richmond Annex
Good clean duplex. Four rooms each. Large living room, separate dining. Large bedrooms. Lots of closets, garages, yard. Low down payment will handle. Live in one, income from other unit. $17,950.

Albany, Store Building
Well constructed, easily converted for one business or use as is for two rentals. Many possibilities. Asking $19,500.

El Cerrito
Flats just west of Plaza. 6 rooms upper, 4 room lower. Gross year income $1920. Try $2,000 down, $13,950. Good income or home and income.

Evenings, BE 4-0255

Chas. Ceremony
Realtor
LA 6-5411 — BE 4-0255
567 San Pablo

914 Cornell
Right in the heart of Albany. Spacious 3 bedroom stucco with basement. Modernized kitchen and bath. Price reduced for quick sale. Try $3,000 down. Mrs. Yamashita, LA 5-1131.

Deluxe Four-plex Richmond Annex
Walking distance from new El Cerrito City Hall. Two, 2 bedrooms; two, 1 bedroom. Electric kitchen, carpets, draperies, carport, yard plus children's play area. 5730 Bayview. Mr. Ikeda, TH 5-0542.

Nakamura Realty
TH 8-2724
Gilman Office: LA 4-7125

Norvell, El Cerrito
5 plus rooms. Two spacious bedrooms, dining room, large living room with fireplace and view. Double detached garage. $2,200 down to F.H.A. loan or assume existing G.I. loan.

Wayne Real Estate
10008 San Pablo Ave. BE 4-2378
LA 4-8044 LA 6-0938

1. Real Estate 1. Real Estate

JEROME BLANK REALTY

A Good Buy In A Small Home, Richmond — $1,500 Down
One year old, five room, two bedroom, home on small lot — minimum yard upkeep. Near Peres, Roosevelt, Richmond Schools, transportation, shopping. $10,500. Evenings, Mr. Wilson.

On Ensenada, Across From Thousand Oaks School, Berkeley
Two story, seven room, three bedroom, home with full dining, breakfast rooms, fireplace, central heating. Extra long garage, some basement. One block to shopping, transportation. $20,500. Evenings, Mr. Williams.

Half Acre, Panoramic View, Secluded Five Room Home Plus Cottage, El Cerrito
Terrific buy at $18,750! Possible second building site. Five room home has new electric kitchen, one large bedroom plus child's room with built-in, ship type, bunk. Cottage has two, ship type, built-in bunks. Detached garage, two wells, many rare trees, plants. Must see to appreciate. Evenings, Mrs. Boykin.

Mira Vista, Bay View, Six Room, Three Bedroom Home
Large deck off living room for outdoor pleasure, 20 x 24 rumpus, central heating, 220 wiring, large basement, easy to add additional rooms. Excellent neighborhood. $22,500.00. Evenings, Mr. Williams.

Best Albany Three Bedroom Home On Market — Key Route Boulevard
We don't know of a better home for sale in Albany at this time. Vacant, immediate occupancy, take your smaller home in trade. Seven rooms, two baths, two fireplaces, full dining, breakfast rooms plus 20 x 30 ft. recreation room. Wall to wall carpeting, drapes, included, double garage, patio. Consider low down payment, notes, deeds of trust. Evenings, Mr. Wilson.

Norvell Street, Just North Of Fairmount, El Cerrito
Deluxe, two bedroom home near Harding, El Cerrito High, Schools, Plaza shopping, all transportation. Bay view, lovely patio, plenty of storage space. Owner has done extensive concrete work under house and in back yard. $19,750. Evenings, Mr. Wilson.

Albany — Six Room, Pomona Avenue, Home, Off Solano
Modern, two bedroom plus child's room or den. Large kitchen, full dining room, fireplace. 35 x 130 level grounds. Conveniently located near schools, shopping, transportation. $17,950. Evenings, Mr. Maloney.

Sea View Drive, El Cerrito, Seven Room, Bay View, Home
Beautiful, unobstructed, City and bay view. Upstairs rooms are tremendous: Master bedroom, 16 x 20; living room, 16 x 22; dining room, 12 x 16. Three rooms plus large shop down, including large recreation room. Two baths, lovely brick fireplace, central heating. $22,950. Evenings, Mr. March.

Albany, Six Room, Three Bedroom Home — Ideal In-Law Apartment
Third bedroom with bath has rear entry, allows maximum privacy. A beautifully kept home, half block to Plaza shopping center on Talbot. Level lot, no stairs, detached garage. $22,500. Evenings, Mr. Williams.

Terrific, But Unusual, El Cerrito, View Home — Terrace Drive
Beautiful, immaculate condition, throughout. New electric kitchen, large, enclosed, sun porch, across rear of home. Spiral, glassed in, staircase to downstairs third bedroom, second bath, rumpus room, outside access to deep, secluded yard with commercial size green house — ideal for horticulturist. $25,950. Evenings, Mrs. Boykin.

Eleven Rooms, Five Bedrooms, Two And One-Half Baths — Richmond
Excellent, large home in fine neighborhood. Includes in-law apartment. Level, 50 x 100 grounds, detached, two car, garage. Wall to wall carpeting, draeps, included. Kitchen recently remodeled. $29,900. Evenings, Mr. Maloney.

Income Properties — Call Mr. Bohrer Evenings, For Details
El Cerrito — Six units, all two bedrooms, 2 years old $53,500
El Cerrito — Duplex, both two bedroom units, age 6 .... $25,000
Albany — Eight units, all two bedrooms, deluxe $105,000
Oakland — Nine units, 3 two bedroom, 6 one bedroom units (mostly furnished), fine location $105,000
El Cerrito — Duplex, both two bedrooms $22,500
Berkeley — Duplex, both two bedrooms, 1 yr. old $24,500
AND OTHERS — REMEMBER — "PROPERTY IS YOUR SAFEST INVESTMENT".

Rentals — No Fee To Tenant — Call Any Of Our Sales People For Your Rental Needs

JEROME BLANK REALTY
AND STAFF
WISH YOU A HAPPY THANKSGIVING

JEROME BLANK REALTY
1530 Solano Avenue, Albany 7, California
LAndscape 6-4215

Evenings:
Ralph J. Bohrer ..... LA 5-3253 | George Wilson .....LA 5-8271
Dorothy Boykin .....LA 5-1070 | Paul March .....LA 5-2884
Dennis Williams .....LA 6-3819 | Jack Maloney 223-8574

"GOLDEN OPPORTUNITIES"

"A Christmas Gift"
FOR YOU!! An executive type, spacious luxury 9 year old, 2 bedroom. All ready, beautifully shrubbed with healthy evergreens, and a pleasure packed barbecue and picnic area right out the door. Only $22,850. Bill Durrin, LA 5-6214.

Not New, But Good
$1,950 DOWN: For the home owner who wishes to be near Churches, schools and bus. 3 PLUS bedrooms. Immaculate condition. HUGE lot. $16,900. Hal Hoffman, LA 5-4535.

Nothing To Do
BUT move in to this spacious SPIC & SPAN 3 bedroom view home. FULL cemented basement. Beautiful Patio and grounds. $1800 DOWN. Mr. Aiello, LA 5-2830 or BE 4-7901.

BEN GOLDEN
REALTOR
LAndscape 6-1435
840 San Pablo, Albany

Mason - McDuffie Co.
2101 Shattuck Ave., Berkeley

Attractive 2 Bedrooms
in El Cerrito Hills. Wall to wall carpeting. Bay view. ½ block to transportation. $20,950. Mrs. Waterhouse evenings, TH 3-3324.

Berkeley Hills
Redwood contemporary overlooking Tilden Park. 3 bedrooms, 2½ baths, electric kitchen. Large sundeck. Mrs. Waterhouse, evenings, TH 3-3324.

TH 5-0200
SERVICE SINCE 1887

Mason - McDuffie Co.

2672 KEVIN ROAD, TARA HILLS, SAN PABLO. Four bedrooms, plus built-ins galore. A level corner lot, electric kitchen, separate laundry room. Present loan, G.I. 4½ per cent. Price only $15,900. **WALSH REAL ESTATE, LA 4-1841 or call Bob MacDonald, LA 5-0039.**

1. Real Estate

Where Customers Send Their Friends

★★ Great Appeal
is evident in every part of this magnificent home. Expect the best and you won't be disappointed. Best Berkeley Hills location. There are four bedrooms, a den, three baths, extra large living room, comfortable dining room, breakfast room. Fischer, LA 5-3732.

★★ New Listing
Kensington intriguing two-bedroom home with long covered porch. Garden level with house and there's a fine Bay view too. Excellent neighborhood. Evenings, Mr. Acree, LA 6-0070.

★★ Good Traffic Pattern
The central hall in this three-bedroom English style home is so practical it actually reduces housekeeping. There's a Bay view from the breakfast nook, dining room and living room. All rooms on one floor with storage and playroom below. Evenings, Mrs. Greer, LA 6-9425.

★★ Only $18,950
And in the heart of 1,000 Oaks, too! Two-bedroom home on large valuable lot. Downstairs could be designed for more bedrooms. This is a real value. Evenings, Mr. Jeffries, BE 3-5296.

★★ One of a Kind
There is no other house in the East Bay like this exquisite home. Many features completely new and appealing. Come to see it. Two bedrooms, two baths, sweeping vista. Evenings, Mrs. Merrill, LA 6-0709.

★★ Want Seclusion?
Then this home is for you. The paneled walls are attractive and practical. The Bay view is especially impressive. There's a fireplace in the third bedroom, two baths, two workshops, double carport. Location above campus. Evenings, Mrs. Thode, TH 3-3461.

★★ Highly Desirable
Just the thing for a teen-age family. Two bedrooms and bath on main floor, one bedroom and bath downstairs. An additional bedroom could be constructed. The garden is the envy of the neighborhood. Evenings, Mrs. Ellis, LA 5-8727.

LE ROI B. GARDNER
REALTOR
1797 SOLANO AVE.
LA 6-9339

STAN YOUNG REALTOR
1506 Solano Ave.
ALBANY
LA 6-8052

Ramona Avenue
Spacious and immaculate six room stucco. Just off Marin. Small enclosed yard. Rumpus room, full dining room. The loving care this happy home has had is evident. Eves., Mr. Young, LA 6-5629.

Berkeley Multiple Units
Fourplex nearly completed. Modernistic designed 2-bedroom units. Priced at $35,000. Sixplex under construction. Will be comparably priced. Mr. Neufeld, eve., LA 6-3852.

Home And Income
Two units in good central location can be purchased for $2,500 down. Live in one and enjoy income from the other or rent both and realize over 10 per cent on your investment. Eve., Mr. Neufeld, LA 6-3852.

Albany Hill View Lot
Top of the hill — 75' 125'. Compare in price to recent sales. Mr. Pursell, eve., LA 5-4776.

El Cerrito
4 bedroom, 2 bath home, like new. Could be used as two units. A must see! Brand new 2-bedroom stucco in an excellent location. Shopping, transportation, schools at your door. Mr. Pursell, eve., LA 5-4776.

Lots
Two large building sites adjacent to Alvarado Park. Only $2,650 each. Mr. Young, eve., LA 6-5629.

Kensington
Beautiful secluded Spanish stucco with sweeping view of four counties. 4 bedrooms, 2 baths, living room, dining room, service room, kitchen, breakfast room all on one floor with level entrance. Lower floor has 30 foot living room, bath, kitchenette and bedroom. The most house on the market for the money. Mr. Young, eve., LA 6-5629.

SALES PEOPLE
John Neufeld ..... LA 6-3852
C. "Bud" Pursell .... LA 5-4776
Phil Klein ..... LA 6-8052
Stan Young ..... LA 6-5629

STAN YOUNG REALTOR
1506 Solano Ave.
ALBANY
LA 6-8052

1. Real Estate

Open Sunday 2-5
1145 Portland, Albany
Vacant, move right in. Lovely five room home. 2 bedrooms, 220 wiring. Bus at door. $16,950.

5823 Robin Hood Dr., El Sobrante
Ideal for large family. 4 bedrooms, 2 baths, double garage, patio, room for swimming pool. Only $19,750.

Martha Zierke, TH 3-7504,
Evenings, LA 6-1567

W. A. Porter Realty
2060 Addison St., Berkeley
TH 3-7504

5. Lots

R-3 LOT, 40x105 on Grove near Cedar Street. Only $14,500. House could be repaired or torn down. LEROI B. GARDNER, REALTOR. Evenings, Mrs. Ellis, LA 5-8727.

14. Real Estate Wanted

Sales Just Don't Happen!
Fast service our specialty. Let us help you with financing and new loans.

Wayne Real Estate
10008 San Pablo, cor. Fairmount
El Cerrito LA 4-8044

NAKAMURA REALTY
1329 GILMAN STREET
LA 4-7125

Large active company has many immediate buyers for homes, lots, income properties. Anywhere in Bay Area. Call and list with us for fast courteous service. Our new Gilman Street office is now open for your convenience.

OPEN DAILY UNTIL 8 P.M.
Saturday and Sunday, until 5

25. Rentals

UNFURNISHED FLAT for couple. Spruce Street, 3 blocks to shopping center, local, transbay transportation, campus. Upper floor nice old home. 4 rooms plus. Utilities. No pets. References. $120. TH 1-0170. 11

5 ROOM PENTHOUSE apt., plus 2 sundecks, view. LA 5-5695.

Albany
Nice large 2 bedroom fourplex. Near Solano, Plaza, unfurnished. Garage. Very large living room. Wired 220. 1 or 2 children, no pets. $100. Evenings, BE 4-0255.

Chas. Ceremony
Realtor
Evenings BE 4-0255, LA 6-5411
567 San Pablo

GAETA APARTMENTS
ALBANY Furnished apartments. 2-3-4 rooms, $75 to $95.

GAETA APT. BUILDING
937 Solano Ave., Apt. 1
LA 4-9671

No fee charge

G. D. Gaeta, Realtor
temporarily located at
846 San Pablo Avenue, Albany

LAndscape 5-7171

42 Years in Albany tf

NO FEE

Albany Apt.
2 B.R., stove, ref., drapes, carpet, water, garbage incl.

Richmond Apts.
1 - 2 BRs., from $80.00 up.

Albany Offices
Solano Ave. 2nd floor, all utilities furn. Will do some remodeling. From $35.00.

MacGregor Homes
1391 Solano Ave.
Albany, Calif. LA 5-3681

35. Help Wanted

Agency — LA 4-5504

BAY CITIES
WOMEN
Steno Clerk ..... to $375
Dictaphone Steno ..... Open
Payroll Clerk ..... $350+
General Office Clerk $275
Key Punch Opr. $350
MEN
Carburetor Elec. Mech. ... $480
Order Desk $375
Offset Pressman ..... $550+
Expeditor $375
Lab. Techs. ..... $350+
MEN
Order Desk Trainee $500
Paint Sales Trainee $425
Hotel Desk Man $300
Lumber Sales $525
Chemical Tech. $500

517 El Cerrito Plaza

NEEDED IMMEDIATELY — 2 women in Albany - Kensington area to service customers during Christmas Gift Selling Season. Exceptionally good earnings. Housewives over 26 preferred. For interview, call Avon, GL 1-5768, 11

35. Help Wanted

NATIONALLY KNOWN corporation needs 2 men in the East Bay area due to recent promotions in territorial expansions. Are you interested in making $640 a month plus monthly bonus, retirement and pension plan, and medical and surgical benefits. Interviews will be held at Tapscott Bldg., 1916 Broadway, Oakland, Calif. from 12 noon to 1:30 p.m., Friday, November 24.

38. Work Wanted

WILL BABY SIT in my home week days for working mother. LA 5-4296. 11

40. Miscellaneous For Sale

NEW 6-year cribs with mattresses, $23.50 up; used, $10.00; Porta-Crib, $22.95; strollers, $7.95; twins, $22.95; carriages, $13.95; playpens, $9.49; high chairs, $8.49; used, $4.00; chests, wheel goods, clothing, toys, etc. Hundreds of bargains. Rentals. Terms. JEAN'S, 2444 Grove, Oakland, HI 4-5170. tf

LENNOX CAMERA SHOP
1479 SOLANO AVE. LA 5-3822
CAMERAS — STILLS and MOVIES
Projectors, Photographic supplies tf

REDUCTION OF 40 per cent or more on violin outfits, accordians, piano lamps, etc. Pianos rented. Cook Pianos, 1597 Solano Avenue. 12

SOFAS, slightly damaged in shipment. Being sold at big discount to recover part of insurance claims. **TRADEWAY**, 10860 San Pablo, El Cerrito. 13

LIGHT OAK roll top desk, good condition. Set new International Encyclopedia, 24 volumes, cloth bound, in excellent condition. LA 4-5791 mornings. 11

DESKS, OFFICE. Filing Cabinets, damaged in shipment. Being sold at big discount to pay part of insurance claims. **TRADEWAY**, 10860 San Pablo, El Cerrito. 13

DON'T THROW IT AWAY! I will pay cash for it! Furniture, appliances, bric-a-brac or what have you. LA 6-1560. 1

GARBAGE CANS, slightly damaged in shipment, 30 gal., usually $5.95, now $2.95. **TRADEWAY**, 10860 San Pablo, El Cerrito. 13

OAK DRESSER, $10. Windsor chair, $12. Study table, $9.50. Kitchen table, 4 chairs, $15. Large oak table, 74x27 (suitable for garage workshop), $17. TH 1-0170. 11

STOVES — Electric, gas. Built-in ovens and tops, etc. New but slightly damaged in shipping. Will sell at big discount to recover part of insurance claims. **TRADEWAY**, 10860 San Pablo Ave., El Cerrito. 13

DOUBLE BED, Hollywood. Corner cupboards, large mirror. 1425 Grove, Apt. 2, Berkeley. Evenings. 11

WASHERS AND DRYERS. All famous makes. Gas and electric. Slightly damaged in shipment. Now selling at big discount to partially recover insurance claims. **TRADEWAY**, 10860 San Pablo Ave., El Cerrito. 13

VIOLIN, good condition. TH 3-9715. 11

REFRIGERATORS. All famous brands. Slightly scuffed in transportation. Now being sold at big discounts to partially recover insurance claims. **TRADEWAY**, 10860 San Pablo Ave., El Cerrito. 13

11 CU. FT. HOTPOINT refrigerator, $110. 30" gas range, $90. 9 x 12 plain nylon rug with pad, $50. All as new, 4 months use. Owner moving — must sell. LA 4-8583. 11

CARPET AND RUGS. Thousands of yards. Slight damage in shipment. Now coming in and being sold at big discount to partially recover insurance claims. **TRADEWAY**, 10860 San Pablo Ave., El Cerrito. 13

TWIN BED head-boards and frames. 3 scatter rugs. Light fixture, and chesterfield, $40. Call LA 6-1807 evenings. 11

KING-SIZE MATTRESSES and box springs, slight transportation damage. Now being sold to partially recover freight claims. **TRADEWAY**, 10860 San Pablo, El Cerrito. 13

4 BURNER GAS STOVE, good condition, $30. LA 5-4325 between 6-7 p.m. 11

WORK BENCHES, extra heavy. New. Slightly damaged in shipment. Will sell for $19.95 to partially recover insurance claims. **TRADEWAY**, 10860 San Pablo Ave., El Cerrito. 13

TIRE CHAINS, never used, 760 x 15, $5. Console Hi Fi radio and record player, $50. LA 5-8736. 11

MATTRESSES and box springs. Best quality. Nationally advertised. Now being sold at big discounts to partially recover insurance claims. (Some slightly damaged). **TRADEWAY**, 10860 San Pablo Ave., El Cerrito. 13

Campfire Girls Thrift Shop
for best buys. Tuesday through Saturdays, 11-4. 1315 San Pablo at Gilman. Rummage needed, please. LA 4-6837. tf

- DRIVE SAFELY -

The Albany Times
A LEGAL NEWSPAPER
Official Newspaper of the City of Albany
and the
Thousand Oaks Times
(formerly Hilltop Mirror)

ULA MAE WILSON
Publisher - Owner

Published Every Wednesday
1240-42 SOLANO AVENUE
ALBANY, CALIFORNIA
LAndscape 5-1510; 5-9093

Subscription Rate $4 per year

49. Miscellaneous Wanted

I PAY MORE. Furniture, appliances and Bric-a-Brac. Swartz, TH 1-7555.

52. Autos For Sale

1951 BUICK, 4 door, radio, heater, $50. LA 6-6672 between 7 a.m. and 4 p.m.

Volkswagens — Porsches
Bank Terms
718 San Pablo, Albany—New
618 San Pablo—Guaranteed
Berkey Lee, LA 6-2942.

54. For Your Auto

TIRE RECAPPING
BRAKE RELINING
WHEEL BALANCING
WHEEL ALIGNING
MOTOR TUNEUP

ALBANY TIRE SERVICE
742 San Pablo Avenue
Albany
LAndscape 5-642

65. Lost And Found

LOST — Blue parakeet, tame. White head, six blue dots under the neck, reward given for return. Reward given for information leading to return. 709 Route — LA 5-3470.

LOST — blue parakeet, grey wings, name "Pee-Wee", banded 57-105K. Liberal reward. LA 6-7903.

"GOLDIE", white miniature poodle, last seen Wednesday, corner San Pablo, Gilman. Generous reward. Broken-hearted girl's pet. Phone LA 5-2[illegible]

LOST — Key ring with six keys on Garfield Ave. LA 6-17[illegible]

LOST — Three weeks ago in vicinity of Marin, San Pablo, black, white, brown stub-tailed mongrel pet. Call LA 4-[illegible]

73. Instruction

Career Positions

P B Xperts
School of PBX Reception
LIVE Telephone Switchboard
ENROLL NOW
New classes
LA 5-3834

PIANO LESSONS, beginners advanced. Popular - classical. Wade School of Music, 1881 — a.m. LA 4-6763.

AUTO DRIVING INSTRUCTION. Private lessons. Professional instructors. Dual controls. Daytime, evenings. Convenient pickup service. Berkeley Driving School, 4-3321.

READING AND SPELLING — phonetic method, experienced. Credentialed teacher. LA 2669.

77. Equipment Rentals

A to Z RENTALS
666 San Pablo Ave.
Albany — LA 5-82[illegible]

ANY JOB IS EASIER with the right equipment

OPEN EVERY DAY
7:30 a.m. to 6 p.m.

80. Services

Lennox Camera S[illegible]
1479 Solano Ave. LA[illegible]

PHOTO SUPPLIES
PHOTOSTATS
IDENTIFICATION PH[illegible]

ALBANY TELEVISION SERVICE
☆
"There's No Substitute For Know-How"
☆
Phone LA 6-91[illegible]
1150 SOLAN[illegible]

Services

rtin's Cabinet Shop
lity custom built kitchen
binets, Formica tops.
Bathroom vanities.
LA 5-2153

Home And Garden

SCAPE GARDENER. Experienced fall pruning. Trash
ed. Trees topped or removed. Sprinkler system installed.
eral clean up. Reasonable
s. BE 4-1304. 11

TING, interior and exterior. Papering. 25 years exper-
e. Licensed, work guaran-
LA 6-9530. 13

Fallout Shelters
BRICKWORK
FIREPLACES
Chimneys Repaired,
oky Fireplaces Corrected
Dampers
ALBERT COLLINS
KE 4-1577 47

ONTRACTING
LOCAL — LICENSED
lete Home
LTERATIONS
DDITIONS
ITCHEN REMODELING
Cecil L. Price
BE 5-8499
FREE ESTIMATES

FIREPLACES
- Remodeling - Repairing
Porches - Steps
Rot and Termite Work
ncrete & Brickwork
Fences - Patios
ROY ANACLERIO
LA 6-7555

lbany Window
eaning and Floor
Service
dow Cleaning and Floor
ishing — Wall Washing
sidential and Commercial
LAnd. 5-4454
FREE ESTIMATES

MPLETE HOME
PROVEMENTS
Kitchens, Baths and
Additions
anning and Designing
Licensed General
Contractor
ALPH TONDRE
LAnd. 5-6371

Call . . . We Haul!
TH. 5-3308

85. Home And Garden

ALBANY TRANSFER and Storage. Local and statewide moving. Insured. Reasonable rates
LA 5-1823 43

PAINTING
Interior — Exterior
Save money on quality work.
Terms arranged.
Licensed and Insured
For free estimate call
BASIL M. BOLTE
LA 5-0692

ADDITIONS, alterations. Porches, steps, dry rot, and foundation repairs. A working contractor. Licensed. Reasonable. Gene Morgan, LA 6-7675. Free estimates. 13tf

Allen's Hauling
Yards, basements cleaned,
odd jobs.
TH 5-7338
tf

PAINTING
Glenn E. Ontis
Interior and Exterior
First Class Workmanship
Reasonable Prices
Licensed and Insured
TH 1-4053

PAINTING
Exterior or Interior
REASONABLE PRICES
Free Estimate
NO JOB TOO SMALL
LA 5-2423
tf

RUBBISH — HAULING
CLEANUP service. You call, we haul. Berkeley area, estimates. KE 2-3908, 12 years established.
tf

ELECTRIC WIRING for range dryers, washers, 220 service additional lights, switches and plugs. Repair fixtures, bells etc. Licensed electrician. LA 5-4986. tf

Local Contractor
Albany Resident 25 Years
Patios — Specialty
Block Brick — Wood Fences
Block Garages — Carports
Driveways — Walls — Sidewalks
Foundation — Dry Rot Repairs
Anthony Anaclerio
LA 5-8763
tf

ATTEND THE
CHURCH OF
YOUR CHOICE
THIS SUNDAY

SAFE AS AMERICA
U. S. SAVINGS BONDS

ALBANY TOASTMASTER OFFICERS — Shown above are new officers of the Albany Toastmasters' Club. Left to right, Edmund J. White, President; Henry W. Austin, public relations; Gartner S. Thomas, treasurer; Donald Seid, secretary; Eugene A. Anderson, host, and Alan S. Payne, educational vice president. James S. Blake, new vice president, is not pictured. (Gazette pic)

Woulfe Ford Announces Local Winners of Punt-Pass-Kick Contest

Harold Denham of Jim Woulfe Ford Agency has announced the names of local winners in the recent Punt - Pass - Kick Contest, which was directed by "Skip" Miller of the Albany YMCA.

First place winners received football uniforms; second, warm-up jackets, and third, footballs.

Six-year-olds: Danny Gray, 61 points; Gregory Fahmie, 59, and Bill Crosetti and Bobby Jacobson, 59. Seven-year-olds: Gordon Sterling, 136; Terry Inserra, 90½; Keith Hellwig, 66. Eight-year-olds: Jaems Taylor, 128; Mathew Gray, 126; Pat Lyons, 109.

Nine-year-olds: Billy Millard, 129; Robert Vanderpool, 117½; Tommy Miller, 117. Ten-year-olds: Donald E. Schmidt, 202; Brian Hellwig, 201½; Jeff Gray, 166½.

The Punt, Pass and Kick Contest is a public service program conducted by Ford dealers to create interest in sports and physical fitness among Aerican boys. It has the approval of the President's Council on Youth Fitness.

Denham expressed special thanks to the YMCA and Albany School for their co-operation and to the dads who volunteered to act as judges.

LEGAL NOTICE

Notice of Hearing of Petition for Probate of Will
Superior Court of the State of California For the County of Alameda
Estate of James H. Drennon also known as James Henry Drennon and as J. H. Drennon, Deceased. No. 156191

Notice is hereby given that William W. Drennon has filed herein a petition for probate of the will of the above named decedent and for issuance of letters testamentary thereon to said petitioner, reference to which is made for further particulars, and that the time and place of hearing the same has been set for December 11, 1961 at 10:00 a.m. in the courtroom of Department No. 4 of said court at the Courthouse in the City of Oakland, California.

Dated Nov. 17, 1961.
Jack G. Blue, Clerk
By S. J. McGibben
Deputy
Cecil N. Lavers,
1057 Solano, Albany, Cal.
Attorney for Petitioner
163-A, Pub. Nov. 22, 29, Dec. 6, 1961.

LEGAL NOTICE

Notice of Hearing of Petition for Probate of Will
Superior Court of the State of California For the County of Alameda
Estate of Adeline Maud Carson, also known as Adeline N. Carson, Deceased. No. 155954

Notice is hereby given that Irene L. Buckley has filed herein a petition for probate of the will of the above named decedent and for issuance of letters testamentary thereon to said petitioner, reference to which is made for further particulars, and that the time and place of hearing the same has been set for November 14, 1961 at 10:00 a.m. in the courtroom of Department No. 4 of said court at the Courthouse in the City of Oakland, California.

Dated Oct. 30, 1961
Jack G. Blue, Clerk
By W. Callaway,
Deputy
Cecil N. Lavers,
1057 Solano, Albany, Cal.
Attorneyfor Petitioner
161-A. Pub. Nov. 1, 8, 15, 1961.

Chamber High Lights

By IRENE GROVE

Thanksgiving Week— vacation from school — family gatherings — groaning dinner table! Let's pause a moment in our busy lives and really say a prayer of Thanksgiving for all our blessings. We don't have to recount them, they are all about us.

It is with deep regret that the Albany Chamber of Commerce received the notification of Hal Weller's resignation as Editor of the Albany Times and as a member of the Board of Directors. Hal has given many years of outstanding civic service to the city of Albany. It is not goodbye to Hal, as your Chamber of Commerce has made Hal a life-time honorary member of the Chamber and Board of Directors, in appreciation of his service to the organization and to the community as a whole.

Don't forget Thursday, November 30, is the date set for the big night for the Albany High Varsity Football Squad. It is the annual banquet given for these fine young athletes by the Albany Lions Club. The team will be guests of the club for dinner at Spenger's at 7 p.m., with their parents and the public invited to share the evening. A wonderful program is planned with a showing of movies of all home games immediately following the most important of all: presentation of special recognition awards.

There will be three awards for outstanding performance and individual awards for all members of the squad. The Albany Lions Club should be given special commendation for this project — and Coach Bill Savage for his work with these boys throughout the season. It was tough luck for the team to tie for third but some very good football was played with the "highlights" defeat of St. Mary's. But most of all a salute to "Bill" for helping to build men and better future citizens. So all your football fans, let's join the Lions Club on this special evening. Tickets are available from any Lions Club member and at your Chamber office.

Our apologies to last year's Jaycee president, Chrys Van Eckhardt, on the omission of his name among those who helped on the Veteran's Day Parade float. We're sorry Chrys — we knew you would be in there pitching.

We are lucky at the Chamber office in being able to secure such attractive and efficient secretaries. We are happy to tell you that Janet, our present "girl Friday" and daughter of Mr. and Mrs. C. A. Hackett, 926 Curtis Street, was among the top four Albany High seniors in commercial courses chosen to represent the school in a tour of the Moore Business Forms Company, Inc., in Emeryville. We're proud of Janet and proud of her recognition.

AROUND THE WORLD

Richard B. (Dick) Held, manager of Capwell's El Cerrito Travel Service is taking a month's tour around the world as guest of Scandinavian Airlines (SAS). The lines in inaugurating a new jet service from Rome to Bangkok.

Patricia Diane Starbuck Weds John M. LePage

Patricia Diane Starbuck, daughter of Mr. and Mrs. Johnnie Edward Starbuck of 723 San Carlos Avenue, was married to John Morley LePage, son of Mr. and Mrs. David H. LePage of Berkeley, in recent ceremonies at Northbrae Community Church.

The Rev. Laurance L. Cross officiated at the rites for which the bride selected a ballerina-length gown of chantilly lace fashioned with scalloped neckline and hem and streamers of rosettes and lace roses on the back of her bouffant skirt. She carried an arrangement of blue and white carnations.

Barbara Anaclerio of Albany was maid of honor and bridesmaids were the bride's sister, Kathleen, and Rose Jarvis. All wore gowns of blue organaza designed along lines of the bridal gown.

Joe Marrama of Richmond was best man. Ushers were Jack Kendrick and Jack Lockhart, both of Albany.

The wedding reception was held in the church parlors. Mr. and Mrs. LePage have returned from a wedding trip to Carmel, Monterey and Santa Barbara.

The bride, a graduate of Albany High School, is employed at the Bank of California in Oakland. Her husband, an AHS graduate, attended Contra Costa Junior College and is employed by Standard Oil Company in Richmond.

JOHN MORELY LEPAGE and his bride, the former Patricia Diane Starbuck, are shown leaving the altar of Northbrae Community Church where they were married recently. They honeymooned in Santa Barbara and on the Monterey Peninsula. (Courtesy Gazette)

GUY'S BARBER SHOP
Two Barbers, Saturday
Also Tuesday and Friday afternoons
Union Shop
1586 Hopkins at Monterey, Berkeley

"for your neighborhood shopping, too... It's *Smart* to ride the Bus!"

ac transit
ALAMEDA-CONTRA COSTA TRANSIT DISTRICT
1106 Broadway
Oakland, California
OL 3-3535

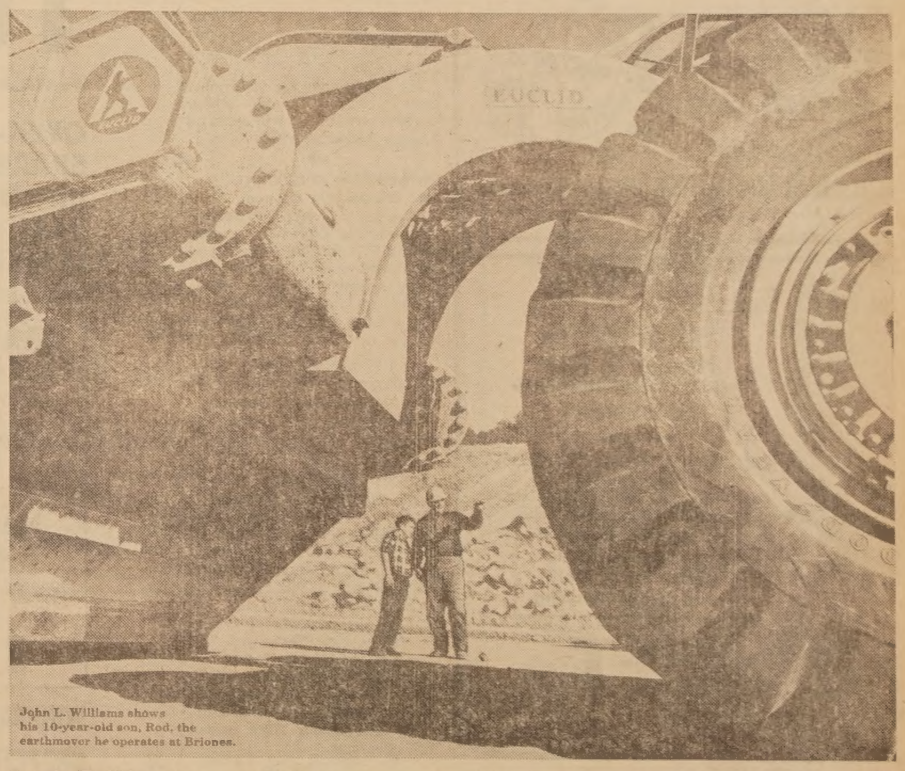

John L. Williams shows his 10-year-old son, Rod, the earthmover he operates at Briones.

East Bay "EUC" Operator John L. Williams says: **"All my work'll be under water!"**

Rod can be proud of the job his dad's doing! His giant earthmover chews away a mountain, piles it up as a dam—speeding construction of the big Briones reservoir near Orinda. By mid-1963, when Briones is finished, East Bay Water's local reserve storage will jump to 55-billion gallons, nearly a year's normal supply. This versatile reservoir is an important part of your farsighted $283-million water development program.

EAST BAY MUNICIPAL UTILITY DISTRICT
PURE WATER

SUPT. KENNETH FORRY TO PRESENT U. VILLAGE PROBLEM

School Superintendent Kenneth Forry notified the school board at the regular meeting last Tuesday night that he is preparing material for presentation to the Assembly Interim Committee early in December on the problem facing the district with the continued growth of University Village and the additional children to be educated by the Albany Schools.

The Albany Unified School District now is providing education for 158 children from the Village at an annual cost of $45,000 because the tract is off the tax rolls. Unless the state provides relief, the districtwill be forced to accommodate an additional 100 or more children when the new buildings in the Village are occupied.

It was announced that names of those to serve on a citizens' committee to determine what should be done about substandard buildings on the high school grounds will be named sometime next month.

A meeting has been set for Tuesday night, November 28, to hear the report from the State Fire Marshal's office on recent inspections of Albany school buildings by a representative of the office and members of the Albany Fire Department. The results of a study of review tests by Lester Brolliar also will be submitted at this meeting. In other matters, it was announced that 137 students or 14 per cent of the student body were on the honor roll with an average of "B" or better for the first report period. Board members were told that out-of-district pupils attending Albany schools include 43 from Berkeley, 13 from Richmond and four from Oakland.

The Board approved the hiring of the following part-time personnel:

Helen Griffin and Charles H. Wells, elementary substitutes; Robert Winkenhower, secondary substitute; Bonita Flora, Child Care substitute; Pete Warrenburg, student help; John DiGrande and Walter Wegin, Adult Education; Thomas Schmidt, reader, AHS; Ruth Nilsen, Doris Munster and Celia Ginnodo, Adult Education, and Aile Stenman, cafeteria substitute.

No action was taken to fill the vacancy created by the recent resignation of Robert Litoiff.

James H. Drennon Services Held Wednesday

Funeral services were conducted Wednesday for James H. Drennon, 74, of 912 Masonic Avenue, who died November 12 at his home.

A retired employee of the Standard Oil Company's Richmond refinery, he was a native of Oakland and had lived all his life in this area. He is survived by a brother, William Drennon of Albany.

Christian Science services were conducted at Ellis-Olson Chapel with private committal following at Mountain View Cemetery.

CHURCHES

UNION THANKSGIVING

Dr. Frank C. Laubach, the great Christian champion of world literacy, author, minister and teacher, will be the speaker at the two Union Thanksgiving Services sponsored by the Berkeley-Albany Council of Churches this year. There will be a Thanksgiving Eve service Wednesday at 7:30 in the Thousand Oaks Baptist Church, Colusa at Catalina, and a Thanksgiving Morning service at 10 in the First Congregational Church, Dana, between Haste and Durant.

Wednesday night, Dr. Laubach will speak on "Men Who Were Thankful in Prisons", and for Thanksgiving morning, his subject will be, "Helping the World to be Thankful".

✚

EVANGELICAL FREE Church
1918 Blake Street, Berkeley

Sunday, November 26, "Spiritual Agression" is Pastor Donald Bowman's theme for the 11 a.m. service. Music will be provided by the Senior Choir. Evening Inspirational Hour, 7 p.m. with congregational singing, sharing of testimonies, and the pastor's message. Sunday School, 9:45 a.m. Bible Instruction Class, 5:45 p.m. Mid-week Prayer and Bible Study, Wednesday, 7:30 p.m.

☆

JOINT THANKSGIVING

Evangelical Free Church of Berkeley and the Berkeley Covenant Church will join together in a special Thanksgiving Service, Wednesday at 7:45 p.m. in the sanctuary of the Covenant Church, Hopkins at Carlotta.

The message will be given by the Rev. Donald Bowman, pastor of the Free Church, on the theme "We Must Give Thanks". Music will be provided by the Berkeley Covenant Choir and a vocal duet from the Free Church.

The Rev. Al Ulner, pastor of the Covenant Church, will direct the service. Friends from the community are invited to attend.

✚

GRACEMONT BAPTIST
1221 Marin Avenue

Sermon topics for November 26: 11 a.m., "The Fellowship of His Suffering;" 7:30 p.m., "Conformed to His Death." Sunday School for all ages, 9:45 a.m. Sundays. Wednesday prayer meetings, 7:30 p.m., followed by choir rehearsal conducted by the Rev. Arthur Nunn. Those who have no church home in this area are cordially invited to attend.

✚

GRACE LUTHERAN CHURCH
Santa Fe Avenue at Ward

Thanksgiving service of praise beginningat 10 a.m., Thursday. The Rev. O. R. Janke, pastor, will speak on the topic, "A Thanksgiving Resolution." Anthems will be sung by the little children's chorus, the youth and adult choirs.

In the 9:30 a.m. and 11 a.m. worship next Sunday the pastor will speak on the topic, "Good Lord, Deliver Us!"

The lesson topic for the graded classes of the Sunday school meeting at 9:30 a.m. will be, "The Angel's Message to Zacharias."

✚

ST. ALBAN'S EPISCOPAL
1501 Washington Avenue

St. Alban's Church will observe Thanksgiving Day with a celebration of Morning Prayer and Holy Communion at 10:30 a.m.

The senior and junior choirs will be combined for this service. The sermon will be by the rector, the Rev. John H. Blacklidge.

✚

EPWORTH METHODIST
1953 Hopkins Street, Berkeley

Thanksgiving Day, 10 a.m., special service.

✚

ALBANY METHODIST
Marin and Stannage Avenues

Sunday, November 26: 9:45 a.m. Church School Classe for all age groups. 11 a.m., Morning Worship, Claude H. Friesen, Minister. Beginning this Sunday is the first of a series of five sermons on the meaning of Christmas in the New Testament, "St. Paul and the Divine Design."

The Junior Choir under the direction of Miss Ella oJyce will present the anthem. 6:30 p.m., Junior and Senior High School MYF meetings.

Albany Seniors Ring Bell With Friday Play, 'Speaking of Murder'

The Albany High School senior class had a bell-ringer in their Friday production of "Speaking of Murder," directed by Freeman Sargent, assisted by Judy Williamson.

Performing before a large audience, the cast kept the play moving from the opening line until the closing scene, when that dreadful Annabelle Logan (excellently portrayed by Nancy Golden) walked into the vault and presumably to her death.

This reviewer would toss bouquets to Melissa Carlson, a tipsy-type blackmailer who also got her just deserts; Miss Golden, and Eddie Williams, a personable little fellow borrowed from ninth grade to portray the boy in the production.

This does not mean the others were not as good; it was simply a case of their playing routine types. Linda Vargas, a beautiful girl, was charming as the unsuspecting object of Annabelle's hatred. She played the actress who became the second wife of Charles Ashton (Pete Hanelt). Anita Johnston was Janie, Ashton's daughter. Bob Kantor seemed as much at home on the stage as he is on the football field in his role of the detective. Mildred the Maid had a bit part but she made a quick recovery when she accidentally spilled a "gin and tonic" early in the play. Nobody fluffed lines as a result and Mildred (Lorraine Robson) calmly went out, got a refill and a cloth, came back, served the "drink" and mopped up the mess.

He wasn't listed on the program, but Joe the dog (actually "Mickey" and owned by the Vargas family) gets the nod for almost lousing things up. He was supposed to have suffocated in the vault in the first act but, ham that he was, he stuck his nose through the curtain during the third act. It is entirely possible that his acting career ended with his first performance.

The High School concert orchestra, directed by Ernest Douglas, provided intermission music.

Kathy Millard was prompter; John Argenta, stage manager; Rosemary Guarschi and Debbie Googins, properties, and Lorraine Daley, makeup. (D.L.)

Senior Citizens To Meet Tonigh

The Senior Citizens bany, meeting at 85 Avenue, will meet to day, November 21 at canned food whist pa held Tuesday evening 28, 9:30 p.m. Memb minded to bring a ca costing at least twenty Prizes will be given.

Shop at Home an

COMPLETE UPHOLSTERY SERVICE
"for those who appreciate the finest"
KNOPS
UPHOLSTERY SHOP
990 University TH 1-3420

Karmelkorn Shop
North Side El Cerrito Plaza
SPECIAL CHRISTMAS FAVORS AND TREATS
Red, Green or White Popcorn Balls ordered in advance ..... ea. 7¢
SPECIAL
Karmelkorn - Cheese Corn - Popcorn — Party sizes for Christmas, New Year Parties
Mon. - Fri., 12 to 9:30 p.m.
Saturday, 10 a.m. to 6 p.m.
LAndscape 5-2214

Replacement Glass Co. TH 1
2210 Harold at Allston Way — Behind Hink's Dept.
Stormy Weather Coming!
ALUMINUM WINDOWS
TO REPLACE LEAKY WOOD SASH
We do complete job from inside. No muss, no f
Convenient Terms
"FLEXALUM ALUMINUM AWNINGS AND DOOR CANOPIES

TRADEWAY Salvage Warehouse
SACRIFICE CLEARANCE of
thousands of items scuffed in shipment sold to us by leading transportation companies to partially
RECLAIM HANDLING & FREIGHT CLAIMS
Other sources are fire insurance claims, bankrupt stocks and factory samples.
"We buy to 60% less and pass these savings to you"
BEDROOM — DINING ROOM — LIVING ROOM — APPLIANCES — RUGS
Including sofas, chairs, tables, rugs, broadloom carpet, washers, dryers, refrigerators, freezers, color TV, television, stereo, office furniture, and other needed items for your home.
TRADEWAY
10860 San Pablo Ave. — EL CERRITO
Daily, 9-9; Sunday, 12-5; Saturday, 9-5:30

ALBANY PLUMBING and HEATING
for all plumbing problems.
REPAIRS, INSTALLATIONS, REMODELING,
Electric Sewer Service
DAY & NIGHT
JETGLASS
WATER HEATERS

FREE ESTIMATES, Call Tony Montano
614 San Pablo Ave., Albany LAndscape 5-4250

Fraser-Johnston
THE FINEST IN HEATING AND AIR CONDITIONING EQUIPMENT
FURNACE & WATER HEATER SERVICE
Specializing in Central Heating for the Older Home
Residential and Commercial Sheet Metal Work and Air Conditioning
GRANHOLT SHEET METAL
LA 5-5721 estab. 1952 LA 5-5722
501 SAN PABLO AVE. ALBANY

A Shrine of Beauty...
For Remembrance Services or Weddings
- Parking lot adjoining
- Coffee and smoking lounge
- Lady attendant
- Staff organist for all services

Serving all regardless of Race or Creed
The Little Chapel of the Flowers
TH 5-2132 • ADELINE AT ASHBY AVENUE • BERKELEY

FOLGER'S COFFEE
Drip or Regular. 1-lb. tin
55¢
2-LB. TIN....$1.09

ROYAL GELATINS
All flavors
3 PKGS 19¢

CREAM CHEESE
Kraft Philadelphia. Large 8-oz. pkg.
3 FOR $1

HI HO CRACKERS
1-lb. package
27¢

EVERYTHING FOR THANKSGIVING

WESSON OIL
Large size 24-oz. bottle
39¢

MAID RITE YAMS
303 tin
2 FOR 39¢

LARGE EGGS
Grade AA. Sylvester. Dozen
45¢

STOKELY PINEAPPLE
No. 2 tin. Chunk or slices.
39¢

U.S.D.A. Grade "A" Broad-Breasted
NORBEST TURKEYS
Finest Quality, fresh-frozen turkeys . . . specially selected to meet high Park and Shop standards . . . yours for Thanksgiving at a price that can't be beat! Plump Toms for just . . . .
29¢ Lb
We Will Also Have a Complete Selection of Fresh Poultry at Competitive Prices! NORBEST HEN TURKEYS.....lb. 33

OVEN-READY DUCKS Wholesome, tender and delicious ..... lb. 59¢
SPARERIBS Small size. Fresh Eastern. Lean and meaty ..... lb. 39¢
DINNER FRANKS Dubuque Royal Buffet ..... lb. 79¢
VEAL CUTLETS Sunn-ee Breaded ..... lb. 59¢
LUNCHEON MEAT Bob Ostrow. Reg. 33c and 35c pkgs. ..... 3 for 79¢

SMOKED HAM
Morrell—First Quality
SHANK PORTION 39¢ lb. BUTT PORTION 49¢ lb.
HAM SLICES .... lb. 98c

FRESH, LEAN GROUND BEEF
U.S.D.A. Grade Choice
39¢ lb.

OCEAN SPRAY CRANBERRY SAUCE
Whole or Jellied
303 tin
19¢

MILD CHEDDAR CHEESE Fine flavor....lb. 59¢
WILLAPOINT OYSTERS ..... 12-oz. jar 59¢
MONTEREY JACK CHEESE Delicious with crackers.....lb. 59¢
FRESH CRAB MEAT Fancy.....1/2 lb. 89
COOKED, PEELED SHRIMP Fancy. 1/2 lb. 59
GROUND PORK SAUSAGE Pure pork....lb. 39

NABISCO SNACKS
Triangles, Wheat Thins, Sesame Rye Chippers, Bacon and Onion Thins.
3 pkgs $1

BUTTER SYLVESTER CUBES First Quality — 1-lb. Pkg. 69
COTTAGE CHEESE TUTTLE'S pint tub 29
TOILET TISSUE ZEE 4-roll pack 29

WINESAP APPLES Extra Fancy Wash. Red 4 lb. cello 49¢
GRAPEFRUIT Texas Ruby Red. Large size ..... 5 lbs. 49¢
CELERY Large size. Utah type. Fresh and crisp ..... ea. 19¢
SQUASH Fresh cut Banana ..... lb. 5¢
WALNUTS/MIXED NUTS New crop. Ex. fcy., lb. 39¢
ZAHIDA DATES 1 lb. Pitted or 1½ lbs. Whole ..... 49¢

Specials Effective through Wednesday, Nov. 22
Closed Thurs., Nov. 23 Thanksgiving Day

BANANAS
Golden Ripe
2 lbs. 25¢

RED YAMS
Extra Fancy U.S. No. 1
2 lbs. 19¢

Park and Shop

2 Park and Shop Markets in Berkeley
1850 Solano Ave. Open Daily 8:30 to 9—Open Sunday 9 to 7
2655 Telegraph Av Open Daily 8:30 to 11